

RADIO INDEX

The All-Wave Log Authority

NSE

No. 145

SEPTEMBER - OCTOBER, 1941

CONTENTS

Frequency Modulation - - - - -	3
From Coast to Coast - - - - -	6
In The West, <i>by Melvin Fisher</i> - - - - -	10
The Radex Contest - - - - -	12
Round the World On the Short Waves, <i>by Ray LaRocque</i>	15
Questions and Answers - - - - -	25
Ham Hounding, <i>by Owen Callin</i> - - - - -	27
Stop Press Flashes - - - - -	31
Channel Chatter, <i>by Ray LaRocque and Melvin Fisher</i> -	32
The Radex Club - - - - -	36
Calendar of DX Programs - - - - -	40
Message From Your New Editor, <i>Ray LaRocque</i> - - -	50
The World Radio Stations - - - - -	55
Broadcasting Stations by Frequencies - - - - -	60
Broadcasting Stations by Locations - - - - -	80
Broadcasting Stations by Call Letters - - - - -	88

IN
CANADA

30c



A Globe for \$4.00

A BIG GLOBE
AT
A LITTLE PRICE!

This is a full 12 inch globe, beautifully made, and as up-to-date as the Worlds Fair! The new streamlined semi-meridian is made of hammered-metal, and the base is a Duncan Phyfe of walnut finished wood.

Orders are filled on the day of receipt, and we pay the shipping charges.

RADEX
Emerson, New Jersey



ILLUMINATED WORLD GLOBE

The illumination from within this 10 1/2 inch "Lumatex" Globe makes it easy to read day and night. Printed in nine colors, the map is as up to date as today's newspaper. The base is of wood, in walnut finish, and the ball is very durable. "Globe Facts" booklet sent with each Globe.

We pay the shipping charges

\$5.00

RADEX
Emerson, New Jersey



RADEX—Published bi-monthly by The Radex Publishing Co., Emerson, N. J. Subscription in the United States and Possessions and in Cuba and Mexico, \$1.25 per year; \$1.00 per year in Canada; all other countries, \$1.45 per year. Single copies, 25c; in Canada, 30c. Entered as second-class matter March 14, 1940 at the Post Office at Emerson, N. J., under the Act of March 3, 1879; additional entry as second-class matter at Paterson, N. J. Copyright 1941, by The Radex Publishing Co.

PRINTED IN THE U.S.A.
FOR SALE AT YOUR NEWSSTAND



RADIO INDEX



Reg. U. S. Patent Office

EIGHTEENTH YEAR

SEPTEMBER 1, 1941

NO. 145

RAY LA ROCQUE, *Editor*

MELVIN FISHER, *Western Editor*

OWEN P. CALLIN, *Amateur Editor*

B. FRANCIS DASHIELL, *Technical Editor*

All material for use in RADEX as illustrations, readers reports, news items, suggestions and criticisms, in short all editorial material except that intended directly for either the Western or Amateur editors (addresses published elsewhere) should now be addressed to the new RADEX Editorial Office.

All subscriptions, requests for plaques, or for purchases of any articles advertised for sale by RADEX should be addressed to the RADEX Business Office.

RADEX Editorial Office
105 Highland Street
Worcester, Mass.

RADEX Business Office
12 Locust Avenue
Emerson, N. J.

Ring Out the Old — Ring In the New

After editing and "putting to bed" the July-August issue of RADEX, Page Taylor, editor of RADEX for over five years, resigned from this position in favor of other and more important duties, and Ray LaRocque assumed the editorship of "The All Wave Radio Log Authority."

Starting its eighteenth year of continuous publication with this issue, RADEX enjoys what we believe to be a unique distinction—eighteen years under the guidance of only two editors. Its first editor and publisher, Fred Clayton Butler, founded RADEX when radio was born, and guided it through

radio's formative period, when every station was a catch and every listener a DXER. When Mr. Butler passed away in 1936 Page Taylor assumed the editor's post.

The new editor of RADEX is one of the country's best known radio writers, having served as the "Chief Night Owl" with "All Wave Radio," and for the past three years as Shortwave and East Coast Editor of RADEX. When he is not busy writing the articles which are eagerly followed by thousands of radio fans in all parts of the world, he makes himself busy twirling the dials of his own receivers, or carrying on his extensive correspondence with DXers in Spanish as well as in English. He is an all wave DXer, showing no preference for any particular spot in the radio spectrum.

The publishers and the retiring editor feel that Ray LaRocque ushers in a new period in the life of radio,



RAY LA ROCQUE

and RADEX. Frequency modulation and television have gone commercial, and reception of overseas shortwave stations is now as commonplace as regular local broadcast band reception. DXing is on the increase, perhaps because distance has become easier to get, or maybe because a great many people feel they can get more entertainment via the shortwaves than they can from local stations. Whatever the case may be, RADEX under its new editor will cover every phase of radio and provide DXers with all the information they require for the complete enjoyment of their hobby.

Frequency Modulation



Striking a match in front of a special "Ostrich Egg Mike" via FM to show the lifelike quality of sounds on "W71NY demonstration of FM" program.

Readers Report

Jack Stephenson of Oklahoma City, Okla. reports that W2XMN verifies by letter signed by Edwin H. Armstrong . . . Fred E. Delaney of Springfield, Mass. has this to say: "My interest has been revived of late with my purchase of a Stromberg-Carlson FM receiver." The following items are furnished by Radexer Delaney.

W1XOJ (now W43B) in Boston (transmitter in Paxton) now is operating commercially . . . W1XPW in Hartford (transmitter on Meriden Mountain) now has the call W65H. Both these stations respond promptly to communications and W65H sends program releases. W1XSN, owned by Westinghouse, with transmitter in East Springfield, Mass., broadcasts

programs of the Blue Network almost exclusively. They explain that because this is an experimental station they are making no particular effort to arrange special programs.

Radexer Delaney states, "while a dipole antenna is recommended for proper reception of FM, it is not essential. I use only a home-made multi-directional aerial in my attic. The proper length is 69 inches, divided into two parts. I use four of these at right angles to each other, each section feeding into common leads. Last Friday during a heavy thunderstorm, W65H was audible with NO interference whatever!"

W71NY Has Many Features

W71NY, the first station in the New York area to begin commercial operation has a very ambitious program service calling for many special features not heard on AM bands . . . Among these are the regular "FM" demonstrations on Tuesdays and Thursdays at 9:45 a.m., and running descriptions of various races in and around New York at Arlington, Empire City, Aqueduct, and Delaware Park on Saturday afternoons at 3:30 p.m.

For music lovers, W71NY has many programs which ought to provide hours of enjoyable listening—especially so because of the added beauty of tone and crystal clear reception provided by an FM receiver. There's the **Symphonic Cycle** daily from 7-8 a.m., presenting the greatest symphonies of the old masters . . . The **Chamber Music Hour** is heard on Sundays from 4-5 p.m., and a complete **Gilbert and Sullivan Operetta** follows a little later in the evening at 7:45, lasting until 9 p.m. . . The **Virtuoso Hour** on Saturday at 8 p.m. presents the best in the world of instrumental soloists, and small groups, and **Morton Gould's** orchestra is also heard on Saturday

from 8:30-9 p.m. . . Elizabeth Rethberg, soprano, is heard from 8:30-9 p.m. every Friday . . . Throughout the week various concerts are relayed from the concert halls and outdoor theaters of the nation over W71NY.

News presentations are plentiful with AP News at 8 a.m., 2 p.m., 5 p.m., and UPNEWS at 2:55 p.m., BBC News at 9 a.m., Cedric Foster at 1 p.m. on Tuesday and Thursday, Roger Shaw at 7:15 p.m. on Tuesday and Thursday; Raymond Gram Swing on Monday, Wednesday, and Friday at 9 p.m., and B. S. Bercovici daily at 10 a.m. (All time mentioned is Eastern Standard Time.)

FM News and Notes

Lightning, apparently angry at the way FM thwarts its efforts to ruin radio programs, found a victim in W45D's antenna. Having the last laugh, W45D was back on the air in a few minutes, its signals riding clearly through the roaring storm! . . . Incidentally—W45D's antenna now includes a lightning rod! . . . W71NY's new transmitter of 10 kw. power is now in operation. Speaking of lightning and thunderstorms, we like the announcement plug heard over W71NY during just such storms, to wit:

When the thunder rolls and
rumbles,
FM stills those groans and grum-
bles.
When the lightning snaps and
cracks
FM helps you to relax.
In a thunderstorm like this,
FM brings you silent bliss.

Chicago now has two FM stations in operation, W59C being the newest, and W51C the pioneer station in the city, owned by Zenith Radio . . . Educational groups who want to take advantage of the frequencies set aside for this type of FM service, need pay only one dollar royalty to Major Armstrong, in accordance with a generous offer by the inventor of FM to waive the regular fee. . . Baseball fans who can't get good reception of the Boston baseball games, or who be-

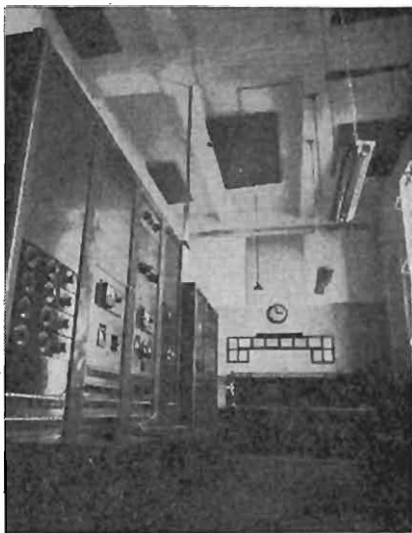

General view of transmitter installation at W71NY, 444 Madison Ave., New York, N. Y.

come angered by stations who cut the game during a hectic rally in late innings can hear the game in its entirety over W43B.

W47A in Albany, N. Y., is the country's first commercial FM station that has no alliance with any existing broadcast station. W47A, serving Albany and Schenectady, began its career with 36 sponsored programs, not including spot announcements, thus permitting operation "out of the red" from the start!

Musak Corporation of New York is out to attempt something new "under the FM band" . . . As is known in New York, Muzak offers now "wired radio music" to hotels and other public places. Under its new FM grant this company plans to lease special receivers to the public to receive its advertising-free, all-musical programs. The new station will use an exceptionally high frequency (117650 kcs.) and in addition to programs the transmitter will emit a "pig squeal" which only special leased receivers will be

able to eliminate. The whole thing is in the nature of an experiment to determine whether a sufficiently large portion of the public would prefer to obtain radio programs by direct payment for the service.

Our "FM" station list includes all stations including experimental (X), Educational (Ed), and Regular Commercial Broadcast stations (C). Some of the broadcast stations are not yet in operation, but the rapidly increasing sales of receivers is causing the owners to rush the stations into operation, even using reduced power until their complete equipment can be obtained.

41100 kcs.

WNYE, New York, N. Y. —, Board of Education (E)

42300 kcs.

—, San Diego, Calif., —, Unified School System (E)

42600 kcs.

W1XX, Hull, Mass., 1000 watts, Westinghouse Electric Co. (X)

W1XSN, E. Springfield, Mass., 1000 w., Westinghouse Electric Co. (X)

W3XMC, Washington, D. C., 1000 w., Mc Nary & Chambers. (X)

W8XAD, Rochester, N. Y., 250 w. WHEC, Inc. (X)

42800 kcs.

W2XMN, Alpine, N. J., 1000 w., Maj. Armstrong (X)

42900 kcs.

—, Urbana, Ill., —, Univ. of Illinois (E)

43000 kcs.

W9XYH, Superior, Wis., Head of Lakes Brdcast. Co. (X)

43100 kcs.

K31LA, Los Angeles, Calif., 20000 sq. mi., Columbia Brdcast. System (C)

W31NY, New York, N. Y., 15610 sq. mi. Maj. Armstrong (C)

43200 kcs.

W2XQR, Long Island City, N. Y., 1000 w. J. V. L. Hogan (X)

W3XO, Washington, D. C., 1000 w., Jansky & Bailey. (X)

W8XFM, Cincinnati, Ohio, 1000 w., Crosley Radio Corp. (X)

43400 kcs.

W1XTG, Worcester, Mass., 1000 w., Worcester Telegram (X)

43500 kcs.

W3XPY, Whippany, N. J., —, Bell Telephone Labs. (X)

W35NY, New York, N. Y., 3900 sq. mi., City of New York (C)

43900 kcs.

W2XWG, New York, N. Y., 1000 watts, National Brdcast. Co. (X)

W39B, Boston, Mass., 31000 sq. mi., Yankee Network (C)

44100 kcs.

W41MM, Winston Salem, N. C., 69400 sq. mi., Gordon Gray (C)

44300 kcs.

W43B, Boston, Mass., 19230 sq. mi., Yankee Network. (C)

44500 kcs.

K45LA, Los Angeles, Calif., 6944 sq. mi., Don Lee System (C)

W45CM, Columbus, Ohio, 12400 sq. mi., WBNS, Inc. (C)

W45D, Detroit, Mich., 6820 sq. mi., Evening News Ass'n. (C)

W45RG, Baton Rouge, La., 8100 sq. mi., Baton R. Brdst. Corp. (C)

W45V, Evansville, Ind., 8397 sq. mi., Evansville On The Air, Inc. (C)

44700 kcs.

K47SL, Salt Lake City, Utah, 623 sq. mi., Radio Service Corp. (C)

W47A, Albany, N. Y., — Capitol Broadcast, Co. (C)

W47C, Chicago, Ill., 10800 sq. mi., WJJD, Inc. (C)

W47NV, Nashville, Tenn., 16000 sq. mi., Nat. Life & Accident Ins. Co. (C)

W47P, Pittsburgh, Pa., 8400 sq. mi., Walker Downing Radio (C)

W47PH, Philadelphia, Pa., 9300 sq. mi., Penn. Brdstg. Corp. (C)

44900 kcs.

W3XEZ, Camden, N. J., 1000 watts, RCA Mfg. Co., Inc. (X)

W49D, Detroit, Mich., 6800 sq. mi., John Lord Booth (C)

W49FW, Fort Wayne, Ind., 6700 sq. mi., Westinghouse Electric Co. (C)

W49FN, Binghamton, N. Y., 6500 sq. mi., Wylie B. Jones (C)

—, Kansas City, Mo., 2999 sq. mi., Commercial Radio Equip. Co. (X)

W49PH, Philadelphia, Pa., 9300 sq. mi., WIP, Inc. (C)

45100 kcs.

K51L, St. Louis, Mo., 13000 sq. mi., St. Louis University. (C)

W2XWG, New York, N. Y., 1000 w., National Brdst. Co. (X)

W51C, Chicago, Ill., 10800 sq. mi., Zenith Radio Co. (C)

W51NY, New York, N. Y., 8500 sq. mi., National Brdst. Co. (C)

W51R, Rochester, N. Y., 3200 sq. mi., Stromberg Carlson (C)

W51SL, Lexington, Ky., —, American Brdst. Corp. (C)

45300 kcs.

K53LA, Los Angeles, Calif., 7000 sq. mi., Standard Brdst. Co. (C)

W53H, Hartford, Conn., 6100 sq. mi., Travelers Brdst. Service (C)

W53PH, Philadelphia, Pa., 9300 sq. mi., WFIL, Inc. (C)

—, Indianapolis, Ind., 13640 sq. mi., Indianapolis Brdst. Corp. (C)

45500 kcs.

W55M, Milwaukee, Wisc., 8540 sq. mi., The Journal Co. (C)

W55NY, New York, N. Y., 8500 sq. mi., Wm. G. N. Finch (C)

W57A, Albany, N. Y., 6589 sq. mi., General Electric Co. (C)

(Please turn to page 39)

From Coast To Coast

Our editors analyze the reports received from their readers and readers meet to exchange notes on DXing and kindred subjects.

In The East

with Ray La Rocque

Readers living in the Eastern and Central Standard Time Zones may send their reports to:

Ray La Rocque
105 Highland Street
Worcester, Mass.

(Please use EST in Reports)

Report-O-Meter

Roger Legge87
Norman H. Kane, Jr.75
Arnold F. Worme24
Stephen Mann22
L. N. Stracener12
Arthur M. Hankins12

Supremacy Ratings

In this month's meter we have used a new method of counting scores and at the suggestion of some of our readers, we are combining our Report-O-Meter scores with the scores on reports received for our RADEX SHORTWAVE Reporter's List announced last month. Connections or additions for our SW station list will score in Report-O-Meter as well as reports used in SW. news columns.

By, the by, a bit of honorable mention to Weston Richards, Francis Fellers, Buddy Giles, Oliverio J. Lap-eral!

It must be remembered that supremacy scores are for verifications received from standard broadcast stations only. There have been so few changes that we are omitting all but a few of the existing departments this month.

Supremacy for Reporting: For Eastern readers submitting the most useful information to our standard broadcast news section, "Channel Chatter", during the past two months:

- 1.—Morgan B. Iler
- 2.—Bob Gilchrist
- 3.—Stephen Mann
- 4.—Ed. M. Vickers
- 5.—Carl Silvester
- 5.—Bill Cunningham

Honorable mention: L. A. Mayo and Len Kruse.

Supreme Supremacy: For the total number of stations verified:

Thomas, Ohio2393
Becker, Ohio1392
Botzum, Penna.1265
Siringer, Ohio1078
Koppelon, N. J.1063

Old Timer's Supremacy: For the oldest dated verification in the possession of an active DXer:

Podall, Vt. Nov. 1916
Oleson, N. D. Sept. 1922
Barnhart, Penna. Feb. 1923
Whittier, Mass. Oct. 1923
Allen, Calif. Dec. 1923
Porter, D. C. Dec. 1923

Other listings not shown here are North American Supremacy, Countries Verified Supremacy, Beginner's Supremacy, Supremacy for the U. S., South American Supremacy, Trans-Atlantic Supremacy, and Trans-Pacific Supremacy.

Incidentally if you should walk into Bob Gilchrist, Morgan Iler, and Robert Koppelon, hand them these bouquets for the splendid help they provided in compiling our first edition of the new DX Calendar.

Suggestions

Ed Laudansky, pardon, we meant to say Private Edward Laudansky says he's glad to see the Nicaraguan and Venezuelan stations included in the new broadcast listing. Ed would like to see all South and Central American stations eventually included in the list. . . . Carl Silvester thinks that the

FCC may undo all the good of the re-allocation by too many new stations or power increases, thereby hampering the reception of those who are on the rim of a station's service area.

G. B. Skellenger, of Elk River, Minn. would like to see a return of the applications to the FCC in RADEX. Also would like data on antenna heights, transmitter locations, etc. published in one of our future issues!

Bob Gilchrist thinks that there's too much material of value to DXers to repeat the same information two months in a row in the standard broadcast indices. Bob suggests information on directional antennas, mail addresses, owners, verification signers, hours of operation, slogans used as some of the data that might be included.

Ed. M. Vickers sends a sample of the mimeographed report forms he uses in requesting verifications. Other readers may submit any forms they use from which RADEX Club forms may eventually be designed and printed for the use of all RADEX Club members who desire them.

Fred Rosencrans sends us one of the illustrated folder on Newburg, N. Y., which he encloses with his requests for verifications. Boys, see your local Chamber of Commerce, this idea sounds like there's a lot of value in it!

Personal Notes

Sunset on Waikiki Beach—The Aloha Tower—just a couple of beautiful picture postal cards from our DX friends in the service . . . Matty Williams is in the Navy, with the U.S.S. Colorado of the Pacific Fleet, and Ed Laudansky is stationed with the regular army at Fort Shafter, Hawaii.

L. A. Mayo has obtained a position with the Canadian Broadcasting Corporation in Montreal and promises a lot of data on the stations of the CBC. . . . Newcomer to the ranks of RADEX, and initiated by Phil Bates is G. F. Barron of Philadelphia, Pa.

W
K
I
-P-

Verification of Reception
The Quality Station
NBC Blue 1420 Kc 250 Watts
Daily 7:00 A. M. to 12 Midnight
THE NELSON HOUSE, Poughkeepsie, N. Y.

This verifies your report of reception of WKIP on the 24th of
.. FEBRUARY .. 194⁴ .. Thank you for your report and your
interest. Please tune in again and advise us.
(Signed) *Chief Eng.*

We test on the 1st, 13th, 25th, the 1st, 13th, 25th, the 1st, 13th, 25th

*Tune from this one from 6:30-7:00 on
the first Tues. of the month—WKIP*

Radexer Barron is employed in Defense work at the Philadelphia Navy Yard.

The story of Radexer Charlie Nyquist, of the Nicholas Cuneo, out of Charleston, S. C. makes interesting reading: "I'm a Swedish sailor who has come over here because of the war. I was a radio operator in the Swedish Navy, and had an amateur station in Sweden, which station is now handled by the Swedish Army Force. Now I'm aboard a Honduran banana boat that runs between Cuba and the United States. We are in Charleston every tenth day, but occasionally we stop at Jacksonville, Fla. instead. I have been a very eager DXer and now that it is almost impossible for me to keep in contact with my pals in Sweden, and the Swedish Amateur Club, I would like to be in contact with some DXers in the United States . . . I've reported many stations and usually state in my report just how far out at sea, or where we were in port, when I heard the station." Charlie can be addressed at P. O. Box 901, Charleston, S. C.

Shortwave Quotes and Notes

Ed Laudansky wants to know how long Salvador has been using the prefix HU? . . . Francis Fellers submits an outline of his set-up for those who care to read on: He uses a General Electric, 3-band, superhet receiver equipped for shortwave work. Three antennas are used, a 200 ft. single wire about 40 ft. off the ground for long

wave and broadcast; a doublet, 30 ft. sections, 30 feet off the ground for 20 and 40 meters; and a 25 ft. single wire 50 ft. off the ground for 16 and 20 meters.

Buddy Giles, Wichita Falls, Texas says that he received WILWO's picture folder which made no mention of a verification. Buddy wrote again and received a letter of verification for his efforts. . . Arnold Worme submits his description of his equipment for those who want to know what the fellows who make the Report-O-Meter use. Arnold uses an Espey 5 tube superhet with a built-in loop antenna, to which he has added a 46 ft. doublet, the sections being 28 ft., and 18 ft., with a 40 ft. lead in. The receiver tunes from 16-49 meters and the broadcast band . . . Same Arnold Worme wants to put CHNX and CB1180 on his blacklist of stations who do not answer.

"I happened to be listening to the German shortwave stations when they asked us to stand by for an important announcement. Following this I heard Hitler's declaration of war, and Von Ribbentrop's speech explaining why Germany was forced (?) into war with Russia over DJB."

Credit CBS with contributing their share toward Pan American good will! They have just added HJDT to their "Network of the Americas" making the 63rd station in twenty-one Latin American nations to become affiliated with CBS. . . . Meanwhile, CBS is rushing construction of its new 50 kilowatt transmitters for WCBX and for the new WCRC in Brentwood, Long Island, which stations will shortwave to Latin America, programs broadcasts anywhere in the world.

Alvah Cole, 3005 Buckingham St., Norfolk, Va. wants to hear from DXers about antennas for the various shortwave bands. He wants to get a good antenna up before cold weather sets-in! . . . John Toth, Co. "D", 4th Infantry, Ft. Richardson, Anchorage, Alaska, wonders if he can get the more

powerful stations to verify for him. (The mere fact that you are located in Alaska ought to make your reports desirable to even the most powerful stations. We believe they will verify —Ed.) John also states that on a two-tube home-built receiver he has picked up a fellow in Guam, and gets KGEI nightly!

Broadcast Band Notes and Quotes

Frank B. Lee explains his high standing in the broadcast band section of the RADEX contest. He's received over 200 verifications this season in fourteen countries, including all states except Idaho and all provinces of Canada. Among them were TP's like 1YA, 4Ya, 2YC, and 3LO.

Bert Podall, up Gilman, Vermont way reminds us that he has in addition to his record breaking veri in the Old Timers Supremacy, another which would rank in second place—from HHK dated Oct. 1921. However, to give the boys a break, we're limiting Bert to one position in the listing.

Some call letter meanings via Morgan B. Iler—WRDW for "Where Radio Does Wonders", WSLS for "Shenandoah Life Station", and CFCO for "Coming from Chatham, Ontario"! Our Canadian friend also states that WTIC, WSM, WDAS, and CKY send veri-stamps free!

Welcome to Russell Cain of Reno, Nevada—a newly initiated Radexer. . . t'aint to often we heah from Nevady! . . . C. E. Sleichter of Del Paso Heights, Calif. complains that DX is no good at all since re-allocation.

William Waldman does most of his DXing on a Kadette radio which is in the back of the store where he is working! Killing two birds with one stone, huh? . . . One of the recent regulations adopted by the FCC makes it within the power of that organization to authorize the licensee of any radio station during a period of national emergency to operate its facilities upon such frequencies, with such power and points of communica-

tions, and in such a manner beyond that specified in the station license as may be requested by the Army or Navy.

And this dear readers, leads us to the point on our program when it is time to bid our fellow Radexers a fond "adios". Below you will find acknowledgment for all mail received during the past two months, most of which we haven't had time to answer personally. If its all the same to you, Radexers, accept the following as your official and public "thank you" for your kind assistance and words of kindness.

The Reporters

- R7, Pa. 1 Art Hankins, Latrobe, Pa.
 R133: Carl Forestieri, Bronx, N. Y.
 R451: Chet Romanowicz, Fort Ord, Calif.
 R600: Steve Mann, Lakewood, Ohio.
 R615: Edward Shirley, Jameston, N. Y.
 R695: Frank B. Lee, Wildwood, N. J.
 R739 Kans 5, Gerald Harris, Kansas City, Kans.
 R946: Betram Podall, Gilman, Vt.
 R1049: S. R. Morss, Haverhill, Mass.
 R1142: Nfld. 3 Rev. H. Qinton, Greenspond, Nfld.
 R1273 Ga5 John D. Long, Dalton, Ga.
 R1320: Frank Gravely, Martinsville, Va.
 R1470: Jack Stephenson, Oklahoma City, Oklahoma.
 R1541: Lincoln A. Mayo, Montreal, So. Quebec, Canada.
 R1691: Hal Robie, Springfield, Mass.
 R1741: Harold A. Whittier, Mansfield, Mass.
 R1816: Albert Koppe, Des Moines, Iowa.
 R1843: L. N. Stracener Jr., Baton, Rouge, La.
 R1847: John Hall, Natick, Mass.
 R1904: Billy Curry, Louisville, Ky.
 R1911: Norman H. Kane Jr., Wynewood, Penn.
 R1923: Wm. R. Knotts, Penns Groves, N. J.
 R1940: Chet Stedman, Westerly, R. I.
 R1978: Bernard F. Arnold, Akron, Ohio.
 R2003: Arnold F. Worme, Brooklyn, N. Y.
 R2006: Buddy Giles, Wichita Falls, Texas.
 R2020: Gerald Swamberg, Brockton, Mass.
 R2053: Anton Duemig, Annapolis, Maryland.
 R2060: Roger Legge, Binghampton.
 R2063: Edward Laudansky, Dorchester, Mass.
 R2145: Frank Caryell, Cleveland, Ohio.
 R2219: Bruce M. Karr, Coshocton, Ohio.
 R2220: Lee D. Johnson, Portland, Maine.
 R2224: Alvah Cole, Norfolk, Va.
 R2228: Francis Fellers, Amherst, Mass.
 R2233: Wm. Waldman, Asheville, N. C.
 R2242: G. F. Barron, Phila., Penn.
 R2246: Eugene Gross, Wester Groves, Mo.
 R2257: John B. Masaryk, Harvey, Ill.
 R2288: Willie Saunders, Washington, D. C.



Blue and red on buff! Those who waited for this one were well rewarded.

- R2297: Everett A. Erickson, Bethel, Conn.
 R2298: Charles E. Watts, West Plains, Mo.
 R2299: Robert G. Earle, Des Moines, Iowa.
 R2309: George Wells, Warwick Neck, P. O. R. I.
 R2319: Byron Harrell, Battle Ground, Washington.
 R2324: George E. Perrin, Rochester, N. Y.
 R2328: Arthur Grant, Monroe, La.
 R2330: Alfred J. Clancy, Rochester, N. Y.
 R2336: E. B. Charlton, Baton Rouge, La.
 R2412: John Toth, Anchorage, Alaska.
 R2418: Charlie Nyquist, Charlestown, S. C.
 R2422: Glenwood Penslien, Delevan, N. Y.
 R2423: Richard Crooks, Wildwood, N. J.
 R2430: G. Walsh, Jr., Boniface, Man. Canada.
 Charles P. Atherton, Marblehead, Mass.
 Warren Baker, Pensacola, Fla.
 Howard G. Bardin, Hartford, Conn.
 Gail Beyer, Chicago, Ill.
 Robert Botzum, Reading, Penn.
 Art Brashear, San Francisco, Calif.
 Roger Crabill, Washington, D. C.
 Bill Cunningham, Hollywood, Calif.
 Jim Davis, Rochester, N. Y.
 Fred Delaney, Springfield, Mass.
 Bob Gilchrist, New York City, N. Y.
 Mrs. L. E. Grannis, Eureka, Calif.
 Arthur Grant, Monroe, La.
 Edwin S. Haysrodt, New York City, N. Y.
 Morgan B. Iler, Toronato Ont.
 Erick R. Johnson, Wakefield, N. Y.
 Robert Koppelon, Newark, N. J.
 Len Kruse, Dubuque, Iowa.
 Olierio J. Laperal, Manila, P. I.
 Pvt. Earl H. Lever, Fort Bragg, N. C.
 T. Liss, Hartsdale, N. Y.
 Donald Mc Corrick, Natick, Mass.
 Charles C. Norton, Oakland, Calif.
 Phil Potter, Washington, R. I.
 Al Pickering, West Medway, Mass.
 Robert Robson, Toronto, Ont.
 Paul Rogers, Washington, D. C.
 Alice Roman, Monterey, Cal.
 Fred Rosencrans, Newburgh, N. Y.
 G. B. Skellenger, Elk River, Minn.
 C. E. Sleichter, Del Paso Heights, Cal.
 Donald Staples, E. Bridgewater, Mass.
 Lloyd Staples, E. Bridgewater, Mass.
 Art Stephens, Shepherdsville, Ky.
 Harold Strong, Cleveland, Ohio.
 E. M. Vichers, Coral Gables, Fla.
 M. F. Williams, Pearl Harbor, Hawaii.
 J. C. Young, Washington, D. C.
 Jeff ??, Philadelphia, Pa.

IN THE WEST

With Melvin Fisher

Reporters living in the Mountain Standard Time and Pacific Standard Time Zones may send their reports direct to:

Melvin Fisher
1642 Harmon Street
Berkeley, Calif.

(Please use PST in reports)

Now that most of us have our summer vacations and "layoffs" from DX behind us, we can start looking forward to those TPs which are expected to start coming through again on the broadcast band in September and October. Yours truly must admit that since getting his new receiver last Spring he has concentrated on the shortwaves, but we have plenty of BCB listeners and reporters in our group, and can state without reservation that this division of DXing will be well represented. So when that broadcast band starts opening up again, we hope to see the reports roll in, fellows.

It seems that "invaders" have walked in and taken all the honors in our Distance Contests which ended on July first. Fred Anderson of Ft. Mills, Philippines, won by a wide margin in the broadcast band contest, his entry being WMAL, 10,200 miles. The shortwave contest was much more closely contested, but here again we Westerners couldn't get our guns out of our holsters before the championship was whisked away. Bill McMahon of Glen Cove, Long Island, took top honors with VLW2, 10,500 miles. And Freddie Anderson, the broadcast band champ, lost out here by a nose with WRUL, 10,400 miles. George J. Hiss had the best entry of the immediate West Coasters, KZRH—6,900 miles.

Page ten

In the Radex Contests, Art Cushen of New Zealand leads the Westerners in the All Wave Contest with 786 points; Al Hooker of Liberty, Sask., is tops on Shortwave with 246 points. Bob Brown of Goshen, Indiana, a regular contributor to the West Coast column, heads our group on the broadcast band with 1274 points.



*Charlie
Nyquist*

We now come to our regular contest, the selection of the Big Three, which has become a regular feature of our column, and the goal of most of our reporters. Despite the slack summer season, response from our readers was most encouraging, as you will notice by glancing at the list of reporters at the end of the column.

It so happens that a different man has reached that coveted first spot each issue, and this time was no exception. George J. Hiss of West Hollywood, Calif., is the new champion, and is a well deserving one. He has been coming up each month, finishing third in May, second in July, and has now hit the top spot. In so doing, he has tied the record of Art Cushen of New Zealand, who had reached the Big Three three consecutive times, in one of the three

places. The latter just missed maintaining his streak, losing third place by only the scantest of margins, one point!

THE BIG THREE

- 1. George J. Hiss 59 points
- 2. Charles Benedict 54 "
- 3. Gerald Stoneman 15 "

The Consolation Division

- 4. Arthur Cushen 14 "
- 5. Allen G. Hooker 13 "
- 6. Corporal Charles Lannon .. 13 "

Here we must put in a word of praise for Charles Benedict, who put up a strong bid for first place. He has been DXing less than a year, and has been a faithful reporter to the West Coast column, and up to this issue had not even achieved honorable mention. Our congratulations, Charles. Gerald Stoneman came from nowhere to take third place, and his efforts must not be overlooked. Also, we extend our thanks to each and every reporter for their continued cooperation throughout the summer.

OUR REALERS SAY—

TED E. MATZEN, Miles City, Montana—"KRJF" is under construction here in Miles City."

ROBERT BROWN, Goshen, Indiana, has verified 4QS, 3LO, 2YA, and 2UE this past season.

NORM MAGUIRE, Stamford, Conn.—"The Scott is working fine. Have heard five Costa Rican stations already and HJAN and YV5RG still come in evenings. Who is the Mexican in Chihuahua on 900 k/c?"

H. P. CURTIS, Vallejo, Calif., has ordered a new HALLICRAFTERS SX-24 and is expecting big results from it. As he is confined to the Naval Hospital, he has no facilities for an aerial, and has to use a ten foot wire hanging out the window.

MASON B. PATTEN, DXes from a downtown hotel in Seattle. Welcome to the DX circle, Mason—let's hear more from you!

PAUL SAMPSON, Regina, Sask.—"The Havana agreement is a decided success as far as this part of

the country goes. With the advent of the new frequencies all Saskatchewan stations are using at least 1000 watts."

JAMES DAGG, Aldergrove, B. C.—"I have heard the following with two tubes: WGN, WJZ, KFPY, KSRO, KQW and KSTP."

EDWARD HEANEY, Santa Barbara, Calif.—"This is my first report as a RADEX member....I am only 13 and started DXing in December, 1940....I have verifications from about fifty stations....my receiver is a Knight B10597 and so far has proved very good, as it has received England, Italy, Germany, Japan, China, Australia, Manchukuo, Ecuador, Guatemala, Cuba, and many others. I may get a "Sky Buddy", so would like some information in regards to it."

FRED ANDERSON, Manila, P. I.—Fred used to do his DXing in the San Francisco Bay Area. Now stationed with the army at Ft. Mills, he has logged 117 and verified 38 stations from the U. S. A. He also kindly submitted a complete list of Japanese stations.

FORREST L. WEBB, Salinas, Calif Just returned from Hawaii in July. He says, "Took a few spins across the dial and thought that I had come to the wrong country, it's so mixed up. I would like to congratulate the Havana Conference—I'm going to be bewildered for life!... I have a verie from the new Hawaiian, KHON (since deleted—Ed. Note)....No trick to it however. All I did was walk in the station with my portable radio tuned to 1310 k/c and ask for a veri—I got it!"

CHATTER CORNER

Plans for the development of FM on the Pacific Coast are being rushed by the Don Lee Network. KHJ is erecting an antenna on top of Mt. Lee, the present site of television station W6XAO, for experimental work

(Please turn to page 45)

The Radex Contest

The purpose of the Contests is to learn who can receive the greatest number of verifications from radio stations during one year, and all verifications entered must confirm stations heard during this period.

It is not too late to enter the big Radex DX Contest. Copies of the November - December, 1940 issue of RADEX, in which appeared Coupon Number One, and the other back numbers, can still be obtained from our offices in Emerson, N. J.

For the benefit of those of our readers who may have missed our announcement in previous issues, the RADEX Contests cover four divisions of DXing: All Wave, Shortwave, Broadcast Band and Amateur. The Contest began on October 1st, and will continue until September 30, 1941, and as soon thereafter as possible the names of the winners will be published in RADEX.

The Standings of the Contestants in The Radex Contests are as follows:

Broadcast Band

- 3434 Stephen A. Mann (4) Lakewood, Ohio
- 3222 Frank B. Lee (4) Wildwood, N. J.
- 2700 David Thomas (2) Proctorville, Ohio
- 2212 Robert Gilchrist (5) New York City
- 1930 Weston Richards (5) Zion, Ill.
- 1918 Robert Brown (4) Goshen, Ind.
- 1914 Lem Cavileer (3) Haddon Heights, N. J.
- 1520 George Wetherill, Jr., (2) Upper Darby, Pa.
- 1350 N. B. Boonin (3) Upper Darby, Pa.
- 1050 Norman Maguire (4) Stamford, Conn.
- 944 Chet Stedman (4) Westerly, R. I.
- 850 James O. Weaver (4) Elkhart, Ind.

- 644 W. R. Knotts (5) Pennsgrove, N. J.
- 630 Roy Woollacott (3) Rochester, N. Y.
- 536 Ed Laudansky (4) Dorchester, Mass.
- 525 Frank Susorney (2) East Chicago, Ind.
- 504 V. C. Stasen (4) Philadelphia, Pa.
- 432 Philip A. Gridley (4) Holyoke, Mass.
- 396 William Scott (4) Johnson City, Tenn.
- 380 Donald Fraser (2) Detroit, Mich.
- 360 W. K. Rosenberger (4) Yankton, S. Dak.
- 6125 Roger Legge (4) Binghamton, N. Y.
- 1560 W. R. Knotts (5) Pennsgrove, N. J.
- 1050 Stephen Mann (4) Lakewood, Ohio
- 570 E. L. Hoffman (3) Roanoke, Va.
- 560 Robt. Sullivan (4) Brooklyn, N. Y.
- 381 Norman H. Kane (5) Buffalo, N. Y.
- 318 Clarence Lee Mustoe (2) Brady, Mont.
- 315 Harold Mannix (3) Cincinnati, Ohio
- 308 Ed Laudansky (4) Dorchester, Mass.
- 296 Allen Hooker (3) Liberty, Sask.
- 240 L. N. Stracener (4) Baton Rouge, La.
- 195 Vincent Longo (3) Detroit, Mich.
- 176 William Scott (4) Johnson City, Tenn.
- 168 Francis Fellers (3) Amherst, Mass.
- 144 Harry Johnson (4) Los Angeles, Calif.
- 136 Arthur Cushen (4) Invercargill, New Zealand

117	D. L. Bishop (2) Liberty, Sask. Amateur				
2436	Roger Legge (4) Binghamton, N. Y.	12768	Roger Legge (4) Binghamton, N. Y.		All Wave
2152	Merton Meade (4) Kansas City, Mo.	12173	Stephen Mann (4) Lakewood, Ohio		
1995	Tom Smith (4) Orlando, Fla.	9984	W. R. Knotts (5) Penns Grove, N. J.		
960	Phillipe Bates (5) Philadelphia, Pa.	6244	Lem Cavileer (3) Haddon Heights, N. J.		
861	Roger Crabhil (5) Washington, D. C.	5586	Robert Sullivan (4) Brooklyn, N. Y.		
630	Mike Unger (3) Detroit, Mich.	2688	Robert Gilchrist (5) New York City		
438	Harry O'Meara (4) Manches- ter, Mass.	2220	Ed Laudansky (4) Dorchester, Mass.		
395	Willis Richardson (4) Painesvil- le, Ohio	1703	Wm. Scott (4) Jonhson City, Tenn.		
321	Wm. Scott (4) Johnson City, Tenn.	1640	George Wetherill (2) Upper Darby, Pa.		
300	Edgar Newman (4) Valley Stream, N. Y.	1529	V. C. Stasen (4) Philadelphia, Pa.		
291	Stan Sosnowski (2) Detroit, Mich.	1488	Vincent Longo (3) Detroit, Mich.		
286	Stephen Mann (4) Lakewood, Ohio	1449	N. B. Boonin (3) Upper Darby, Pa.		
208	V. C. Stasen (4) Philadelphia, Pa.	1394	Harold Mannix (3) Cincinnati, Ohio		
200	Alvah Cole (4) Norfolk, Va.	1222	L. B. Stracener (4) Baton Rouge, La.		
168	Everett Erickson (3) Bethel, Conn.	1216	Norman Maguire (4) Stam- ford, Conn.		
126	Ralph Kastner (4) New Braun- fels, Tex.	1122	Hal Newell (4) Arlington, Mass.		
110	Ed Laudansky (4) Dorchester, Mass.				

The Radex Publishing Co.,

12 Locust Ave.

Emerson, N. J.

Date.....

Gentlemen:

My entry in the RADEX Contests follows:

	A	B	C
	Stations Verified Since Oct. 1, 1940	Countries Verified	Points
Broadcast Band
Shortwave
Amateur
All Wave

(Column A times

Column B equals

Column C).

Name

Address

City and State



- | | | | |
|------|---|-----|---|
| 1026 | Norman Kane (5) Buffalo, N. Y. | 336 | Jos Lippincott (3) E. Vassalboro, Maine |
| 756 | Harry oJohnson (4) Los Angeles, Calif. | 332 | Everett Erickson (3) Bethel, Conn. |
| 651 | Merton Meade (4) Kansas City, Mo. | 204 | Roland Burson (2) Mansfield, Ohio |
| 561 | Arthur Cushen (4) Invercargill, New Zealand | | |
| 506 | Arthur Hanks (4) Latrobe, Pa. | | |
| 404 | Charles Bender (3) Pittsburgh, Pa. | | |

Radex Contest Prizes

All Wave Contest

Hallicrafters Skyriider Defiant Receiver, SX24

- 2nd Prize, \$30 in cash**
3rd Prize, 1 Year Subscription and Membership in the World DX Alliance

Amateur Contest

- 1st Prize, \$15 in cash**
2nd Prize, Subscription to Radex for two years
3rd Prize, 1 Year Subscription and Membership in the World DX Alliance

Broadcast Band Contest

- Philco Strap-around Portable Radio**
2nd Prize, \$15 in cash
3rd Prize, 1 Year Subscription and Membership in the World DX Alliance

Shortwave Contest

- 1st Prize, \$15 in cash**
2nd Prize, 1 Year Subscription and Membership in the World DX Alliance
3rd Prize, Spatari Radio Language Book

Special Award

To the person in each division who verifies the most Latin-American stations:

100 gummed, 3-color Spatari Radio Language Seals



Souvenir Photo from COCQ.

Deadlines

So many RADEX readers have requested information concerning the deadline for news for various departments in RADEX, that we are revealing them herewith: Articles which have no timely value such as "Questions and Answers", "SWL Trading Post", "RADEX Club", etc., are made up early and therefore the 15th of the month previous to the date of publication is our deadline for these sections.

Departments like "Channel Chatter", and "Round the World on the Shortwaves" are made up at the latest possible date. We will accept all material received up to the 20th of the month previous to date of publication for these news sections. A few scattered reports can be accepted up to the 25th if space permits, and important items reaching us at a late date will be used in the "Stop Press" section up to the 1st of the month. If you want to be sure that your items will be given the most attention, please try to meet the first mentioned deadline. After that time, reports are sorted very quickly and only the best material is selected. Only items of keen importance and timely value will be used in the "Stop Press" section.

'Round The World On The Shortwaves

Compiled by the Eastern and Western Editors from reader reports and other sources. RE denotes Eastern Readers, RW—Western Readers, RX—Official, RF—Melvin Fisher, and RL—Ray La Rocque.

New Radio Andorra. . . VP3BG changes call. . . FIB in Cameron. . . Danish Freedom Station. . . American addresses for Eire. . . New Brazzaville station. . . Radio in Galapagos Island. . . Complete BBC data. . . Tokyo schedules. . . NIROM data and list. . . KZNB new in Manila. . . Bucharest on the air. . . Hear Bratislavia. . .

Algeria

Algiers—(RE): TPZ on 12120 kcs. 'Ici Radio Algiers' is still being heard will from 4-6 p. m. daily. Sign off at 6 p. m. has the announcer shouting "Vive la France" after the sound of a gong.

Andorra

"Radio Andorra" is a new one reported by Steve Mann, operating on 11670 kcs. Broadcasts start at 6:30 a. m.

Angola

Benguela—(RE): Steve Mann reports that his prize CR6RB, reported last month, has verified with card showing—of all things—an elephant!

Argentina

Buenos Aires — (RE): LRU on 15290 kcs. is being heard regularly in the morning from 7:15-8:15 a. m. Programs usually start with the National Anthem and then follows American and Latin American music with announcements in Spanish and English.

Buenos Aires—(RE): ISX on 10350 kcs. is, according to an LRX veri, an official government station which broadcasts occasionally in English. They can be heard trying to contact similar stations in other countries.

Buenos Aires — (RE): ISX2 on 10367 kcs. is a new station, reported by the demon reporter, Norman Kane as broadcasting test with HCJB on Monday evening from 7:45-8:15 p. m.

HCJB tests alternate weeks with ISX, ISX2, and LQB3 on 15710 kcs.

Buenos Aires—(RW): LRX on 9660 kcs. comes on the air at 5:30 a. m. with a loud signal, announcing in English.

Australia

Sydney—(RE): VLQ5 on 9680 kcs. is by far the best bet among the Australians. Listeners report this station heard very well until 7:05 a. m., at which time it signs off . . . VLQ-2 on 11870 kcs. is also reported by readers as heard in the early morning and also in the late evening, but signal not on par with VLQ5 which has the North American program . . . VLQ7 on 9680 kcs., and VLR3 on 11880 kcs. have been heard regularly on the early a. m. transmission to this country from 6:20-7:05 a. m. . . VLQ on 9615 kcs., VLW2 on 9560 kcs., and VLR3 on 11880 kcs. broadcast in French to S. E. Asia from 8:10-9:00 a. m. . . VLQ on 9615 kcs., and VLR3 on 11880 kcs. broadcast in English to western U.S.A. from approximately 10:40 a. m.

Broadcasts to Eastern North America have been changed—that is moved up an hour earlier to 6:20-7 a. m., to cope with Daylight Saving time in this country.

Melbourne—(RWF): VLR8, 11760 k/c, is weak but audible as early as 12:30 a. m. VLR4, new transmitter on 15, 230 k/c, is heard 12-1 a. m., and later, in parallel with VLQ2.

VLQ2, 11870 k/c, is heard R9 on their transmission to the Pacific Coast opening at 12:55 a. m.

Bolivia

La Paz—(RE): Radio Nacional de Bolivia operates the following three stations in this city: CP3 on 1390 kcs., CP2 on 6110 kcs., CP38 on 9505 kcs.

These stations operate from 8-10 a. m. and from 6 p. m. to midnight daily. This station is the interference behind XEWW nights. Station can be addressed Oficinas y Estvadio, Bolivar 2, Casilla Correo 596, La Paz. Ole Report-O-Meter Kane, now of the Buffalo Kanes reports this one!

Sucre—(RE): CPI on 9892 kcs. is being reported occasionally in the evening.

La Paz—(RW): CP38 was heard signing off on 9505 k/c at 9:30 p. m. CP2, 6110 k/c, La Paz, came in weakly at 11:30 p. m.

Bermuda

St. George—(RE): ZFB on 10200 kcs. reported heard by Wells of Ontario on 10005 kcs. is this month reported by Worme of N. Y., on this new frequency! Has anyone the official frequency?

British Guiana

Georgetown — (RE): VP3BG has changed its call to ZFY and is operating on 6130 kcs. This from George E. Perrin of Rochester, N. Y.

Brazil

Recife—(RE): PRA-8 is apparently using a slightly indefinite schedule. They were heard by Norman Kane until 9:25 p. m. This station, Norm informs, is being heard better now as the result of shifting a few kilocycles in order to overcome interference from CJCX.

Canada

Vercheres—(REW): CBFY is another frequency being used by the Vercheres shortwave station. Afternoons find this call being used on 11705 kcs. CBFY suffers from WLWO interference, but can be heard at 7:45 p. m., when the latter leaves the air. Official schedule: 7 a. m.-11 p. m.

Winnipeg—(RE): CJRX comes on the air around 6 a. m. and announces that they are the pioneer shortwave station of Canada. Sure, we remember VE9CL and VE9JR, don't you?

CBFY has completely replaced CBFW, which is no longer used. Other frequencies available for use are: CBFX on 9630 kcs., and CBFZ on 15190 kcs.

Vancouver — (RE): To serve the populated areas of British Columbia, at present without satisfactory radio coverage, a shortwave station will be installed in Vancouver. It will use the call CBRX on 6160 kcs. Maximum signal will be toward the Kimberley area. Broadcast band relay transmitters will be installed at North Bend, Quesnel, Williams Lake, Wells and Prince George (similar to that at Revelstoke). Credit L. A. Mayo with the above.

Sydney — (RW): CJCX, 6010 k/c, Sydney, N. S., is heard now and then around 8 p. m.

Chile

CB1170 on 11740 kcs. is being well received as are many other stations in this country. Very much sought after by several RADEXERS are the street addresses of these stations (REW).

China

Szechwan—(REW): XGOY is still being heard on Sunday morning at 3:00 a. m. Signal is very weak, though. This is strictly according to Stracener . . . XGOY on 9500 kcs. QRM's KZIB at 7 a. m.

Shanghai — (RW): Address of XGRS (12040 k/c) is "The Far Eastern Broadcasting Station, 3 Great Western Road, Apt. 5, Shanghai." They broadcast until 10 a. m.

Colombia

Manizales — (REW): HJFB heard on 6105 kcs., carrying the same pro-kcs., HJDX on 4795 kcs., HJDU on 4805 kcs., and HJBB on 4815 kcs., are additions to our shortwave list furnished by Roger Legge.

HJCD, 6160 k/c, HJFA, 6054 k/c, and HJCT, 9630 k/c, are usually heard with good signals in the evenings.

HJFB, Manizales, was logged R7 at 10 p. m. on 6105 k/c.

HJAG, 9810 k/c, has a strong signal signing on at 8 a. m. After 9 they gradually weaken until sign-off at 10 a. m.



This green or yellow QSL sent by al. South African stations! Call is inserted in ink!

Cuba

Havana — (REW): COK has perhaps caused more excitement than any one station this month. More readers reported it than any other station. A few notes on the station: Reporters who write COK receive a two-toned souvenir license plate . . . COK is now sponsoring some sort of contest the prizes for which are trips to Cuba . . . COK is now using 11616 kcs., though their card still shows 11570 kcs. . . . Verification shows a picture of the "Sports Palace" in colors.

Havana — (REW): COCQ is being heard on 6400 kcs. as well as 8830 kcs. . . . COGF is being heard on 11800 kcs. . . . COCW is reported heard in early evening. . . . COCY on 11460 kcs. continues to be one of the strongest Cubans.

Matanzas — (RE): COGF is now broadcasting evenings on a frequency of 11803 kcs., according to Norman Kane. This is the station which is responsible for the QRM on 12RO-4.

Cameroons

Yaounde—(RE): FIB (tha's' right) on 11290 kcs. and 6285 kcs. broad casts daily beginning at 3:10 a. m., and Steve Mann is the authority for all of the foregoing.

Curacao

Willemstad — (RE): PJC-1 on 5936 kcs. can be heard with news in the Dutch language at 8 p. m.

Denmark

"Radio Denmark", Freedom station on 9710 k/c, opens at 12:30 a. m. with a march, presents the news, and closes at 12:45. (Reported by Cushen of New Zealand).

Ecuador

HC2AK on 9435 kcs., as reported by listeners—just below COCH, in fact so close that the stations sometimes hetrodyne each other. HC2AK's official frequency is supposed to be 9380 kcs.

HCQRX on 5970 kcs., is a new station reported by Roger Legge. "Radio Quito" is the slogan used.

HC2AK, 9380 k/c, identifies on the hour with five gong signal, and occasionally on the quarter hour with 3 gongs. They were heard 7:35-8 p. m. (RW).

HCJB now has programs in English at 8 a. m., 6 p. m., and 9 p. m. (IDA) Benedict also heard them testing at 11:10 a. m. and 4:10 p. m.

Estonia

Reval — (RE): "Radio Reval" on 13066 kcs. by Lee D. Johnson as being heard testing in the afternoons at 3 p. m. English announcement was heard at 3:10.

Eire

Athlone — (RE): "Radio Eirean" is heard in the afternoon from 2:45 until 4:00 p. m. with a program in English. Signal from this station is very unreliable. Reports are desired from North American listeners . . . Listeners are requested to send their reports to Chrysler Bldg., New York City. Canadian listeners to 140 Wellington St., Ottawa. Address them to station EIRE!

Fiji Islands

VPD2, 9535 k/c, puts in a remarkable signal 12-12:35 a. m., with a lady announcing. Strangely enough, they signed with the National Emblem March. (RFW).

Finland

Helsinki—(RE): OFD on 9500 kcs. and OIE on 15190 kcs. have been heard with news in English at 1:15 p. m., and in French at 1:45 p. m. OFD is the stronger of the two.

French Equatorial Africa

Brazzaville—(RE): A NEW station announcing as "Radio Club" on 8500 kcs. and 12000 kcs. is being heard daily at 5:30 a. m. and 1 p. m. Reports should be addressed to Service d'Information, Brazzaville.

"Radio Brazzaville" on 11970 kcs. remains on the same schedule as listed in last RADEX. Verifications are beginning to arrive in this country for those who have reported this station. (REW).

French Indo China

Saigon—(RE) "Radio Saigon's" official schedule is forwarded to us by George W. Weaver. The station uses 6116 kcs., and 11780 kcs. from 12-12:35 a. m., 5:30-6:15 a. m., 7:30-9:30 a. m., and 10:30-11 a. m. News in English is heard at 5:45 a. m.

"Radio Saigon" on 9675 kcs., is heard from 3:30 a. m. on . . .

"Radio Saigon" continues to come in month after month on their 10:30-11 a. m. English broadcast, and are also heard weakly 12-12:30 a. m. (RW).

"Saigon" heard R9 at 7 a. m. on 6188 k/c. (RW).

France

Paris — (RE): Why is "Y" called "Y" and what does "Y" mean? This would be an interesting topic for discussion, but on with the news. First "Y" is heard on 9520 kcs. evenings around 5 p. m. and again at 9 p. m. in parallel with German stations . . . Now take "Y" on 11845 kcs! They've been using French for some time on their broadcasts usually at 3:00 p. m.

and 11:15 p. m., and have been heard well on their Canadian beamed broadcasts, but they began using English and guess who started jamming their signals so they can hardly be heard during an English transmission? . . . Lastly, there's the case of "Y" on 15240 kcs. This station is heard every morning around noonday until its sign off in French at 12:45 p. m.

Because of changing band conditions "Y" (former TPB8) on 11845 kcs. has replaced "Y" (former TPC13) on 9520 kcs. with evening Berlin transmission to North America.

French West Africa

Dakar—(RE): Here's NEWS: Two new frequencies have been put into use by "Radio Dakar". The station now uses 13355 kcs., and 6435 kcs. at 8:15 a. m., and 9410 kcs. and 6435 kcs. at 3:15 p. m. This from Stephen Mann, who also advises that mail can now reach Dakar and that veries are being sent! Address: Gouvernement General de L'Afrique Occidentale Francaise, Dakar, Senegal, Fr. W. Africa.

French Morocco

Rabat — (RE): CNR, according to Steve Mann, now uses 8030 kcs. instead of 11940 kcs. and 12830 kcs. Signal on this frequency, though, is weaker.

"Radio Maroc, CNRH" was heard on a new frequency of approximately 11,885 k/c from 12-12:30 a. m., signing off with "God Save The King". The broadcast was directed to the U.S.A., and announcements were in English. (Reported exclusively by Charles Benedict).

Germany

Berlin—(RX): The Government put the padlock on the German Library of Information in New York, so that official schedules of German North American transmissions are no longer available in this country. However, our reader reports cover the field much more thoroughly, anyhow, as the most these schedules contained were but a small fraction of the transmissions that are actually heard here.



Colorful and patriotic This card is Bernard F. Arnold's.

The reports dear readers:

DJA on 9560 kcs. heard calling Radio Colombia at 7:40 p. m. in Spanish . . . A weak German station heard by Francis Fellers on 15160 kcs. in parallel with Berlin on 11770 kcs., and 9520 kcs. . . DJB on 15200 kcs heard in German on at 5:58 p. m. . . DJB also in Spanish at 4:15 p. m. . . DJC on 6020 kcs. is heard as early as 5:45 p. m. with music and chimes. (RE)

DJD on 11770 kcs. is heard at 11-11:15 p. m. with excellent signal! . . . DJL on 15110 kcs. operates in parallel with PCJ-2 from 10 a. m. . . Also heard at 7:30 a. m. . . DJP on 11850 kcs. is heard along with DZC, DZD, and DZE on the program at 4:50 p. m. daily in Spanish. (RE)

DXS on 15160 kcs heard with chimes at 10:50 a. m. . . DXP on 6020 kcs., is heard every night at 9 p. m. . . DZC on 10290 kcs. is heard from 5-5:30 p. m. with Portuguese broadcast and from 7:30-9:15 p. m. in German. (RE)

DZD on 10549 kcs heard at 3:30 p. m. with English news. Calls So. America at 4:50 p. m. and at 5:30 and 6 p. m. Also heard from 10:50-11 p. m. with news in English . . . DZE on 12130 kcs heard at 12:45 p. m. . . Conclusion of Portuguese program to Azores and Brazil at 9 p. m. (RE)

DZG on 15360 k/c was heard with a good signal at midnight. DZH on 14,460 k/c and DJP on 11,855 k/c were fair at 10:30 p. m. in Spanish. (RW)

DXT on 15230 k/c is heard along with DJB from 5-5:45 p. m. (RW)

Guatemala

Guatemala City — (RE): Official schedule of the Guatemala station TGW (1520 kcs) TGWB on 6480 kcs., and TGWC on 2320 kcs.: From 8-9 a. m.; 12:45 to 3:45 p. m., and 5:30 p. m. to 12:15 a. m. daily and on Sunday from 10:30 a. m. to 12:45 p. m., from 1:30 p. m. to 5:15 p. m., and from 7 p. m. to midnight.

TGWA on 15170 kcs. broadcasts daily from 12:45 p. m. to 3:45 p. m.

TGWA on 9685 kcs. broadcasts daily from 10-11:45 p. m.

Greece

Athens—(RE): SVM, supposed to have been silenced by the Germans, is again active on occasions, but transmissions are mostly for commercial and point to point work, very little program material being offered. SVM is still 9935 kcs.

Galapagos Islands

Here's one for the records. HCGI is the call of a station operating evenings in the forty meter ham band. This station is believed to be an expedition, owners and sponsors of which are unknown, but it is definitely in the Galapagos. Where'ja get this one, Steve? Says Senior Mann—"I just dug it!"

Great Britain

We're going to pass by a lot of reports on BBC stations to give you the results of a lot of work by Norman Kane, who compiled all of the following data on BBC transmissions.

GSP from 10:15-10:55 a.m.
GSI from 10:30-10:45 a.m. (Sun.)
GSO from 7:15-8:15 a.m.
GRV from 7:15-8:15 a.m.
4:4:15 p.m.

4:30-5 p.m.
GSE from 5:40 a.m. to 10:30 a.m.
10:55 a.m.-1 p.m.

GSN from 6-10:30 a.m.
12:15 p.m.-1:15 p.m.
GRX from 2-5 a.m.

10:55 a.m. 1:45 p.m.
2:00-5:45 p.m.
GSC from 12:55 a.m.-1 a.m.
1:25 p.m.-2:15 p.m.

3-3:45 p.m.
4:15-5 p.m.
GRU from 12:15-1:15 p.m.

GSW from 12:45-1:15 a.m.
 3-5 a.m. \n
 6-10:30 a.m.
 10:55 a.m.-5:45 p.m.
 GRT from 12:45 a.m.-1 a.m.
 1:15-3 a.m.
 GSA from 10:55 p.m.-5 a.m.
 5:40 a.m.-10:30 a.m.
 10:55 a.m.-5:45 p.m.
 6:19 p.m.-7:15 p.m.
 GRR from 11:45 p.m.-mid.
 12:30-12:45 p.m.

NEW! The African transmission is broadcast to U.S. and Canada from 11:55 a. m.-2:30 p. m. on GSV and from 2:30-5 p. m. on GSP!

NEW! The Eastern transmission is broadcast to North America from 5:55 a. m.-7 a. m. on GSD and from 7:15-11:30 a. m. over GSF!

The United States and Canada evening transmission now starts at 5:10 p. m. instead of 5:20 p. m.

GRY is not received as well as GSC or GSD because it broadcasts to Central America.

GRY, however, carries the same programs from 5:10-11:35 p. m.

News periods in English

Pacific—1:15 a.m. on GSB, GSD GSF
 GSI and GRY
 Pacific—3:00 a.m. on GSB GSD GSF
 GSI GRY and GSP
 Europe—3:00 a.m. on GSA GSD and
 GRX
 East—6:00 a.m. on GSF GSV GSP
 GSH GST
 East—8:00 a.m. on GSF GSV GSD
 GSH GST GSJ
 Europe—8:30 a.m. on GSA GSW GSN
 GSE
 East—11:00 a.m. on GSF GSV GSD
 GRU GST GSJ
 Africa—1:00 p.m. on GSD GSI GSF
 GSV GRV GRY
 Africa—3:45 p.m. on GSD GSI GSF
 GSV GRV GRY
 Europe—5:00 p.m. on GSA GSW GRX
 North America—GSC GRY GSD
 Europe—6:30 p.m. on GSA
 North America—7:00 p.m. on GSC
 GRY GSD
 North America—11:30 p.m. GSC GRY
 and GSD

Haiti

Port-au-Prince—(REW): Just as an example of the many headaches of editing readers reports here's a sample of what sometimes happens: HH3W is officially listed on 9890 kcs., but three different reports place them on 10000, 10100, 10180 kcs. 19130 kcs respectively. The station is evidently drifting badly and readers are hearing it all over the band. However until someone down there drops anchor

on some definite frequency we'll withhold any change in our indices.

HHCJ is a NEW station! Bert Podall reports this one on 10070 kcs. as affiliated with CBS and announcing in French and English at 10:15 p. m.

Hawaii

Honolulu—(R5) KKH on 7520 kcs. carries the "Hawaii Calls" program on Saturdays from 8:30-9:00 p. m. . . . KKQ on 9500 kcs. tests with CBS programs almost weekly . . . KHE on 17830 kcs. is heard carrying the "Hawaii Calls" program on Saturdays from 8:30-9 p. m.

KEI, 9490 k/c, carries most of the special program relays to the U.S.A. at present. KIO, 11680 k/c, and KKQ, approximately 11920 k/, are also heard occasionally. Consult your local newspapers, and tune for these stations when the U.S.A. networks are carrying programs from Hawaii. (RF).

Hong Kong

ZBW uses 2500 watts power on the following frequencies: 6090 k/c, 9525 k/c, 15190 k/c, and 17775 k/c. Frequency used depends upon weather conditions in the Far East. Schedule is 11:15 p. m.-1 a. m., and 5-10 a. m. (Sundays 9 p. m.-1:30 a. m. and 6-9:35 a. m. (Their address is P.O. Box 200. (Our thanks go to Fred Anderson of the Philippines for the above information.)

Hungary

HAT4 on 9125 k/c announces as "Budapest, Hungary, calling." News in English is read by a woman at 7:45 p. m. (RW)

Iraq

Bagdad—(RE): HNF on 9780 kcs. and YI5KG, on 7080 kcs. the two dissimilar calls in a similar location have blended and are now operating simultaneously from 9 a. m., to 2 p. m., according to reliable information from ole reliable Steve Mann.

Italy

Rome—(RE): Summing up the reports from readers we find the following Rome stations heard at various times during the day:

IRF on 9810 kcs. is sometimes heard

during the American Hour and at 4:15 p. m.

12RO-3 on 9630 kcs. is very seldom heard, but sometimes they carry the American Hour in the evening. (RE)

12RO-4 on 11610 kcs. can be heard on the American Hour (8-10 p. m.) and sometimes at 4:15 p. m.) (REW)

12O-4 on 11810 kcs. can be heard regularly with Italian War Communiques at Noon and with English again at 2 p. m. This station is also occasionally used on the American Hour. (RE)

12RO-14 on 15230 kcs. can be logged with program in Italian shortly after noon daily. The familiar Italian bird songs interval signal and the lady announcer identify this station. (RE)

12RO-15 on 11760 kcs. is being reported in the middle part of the afternoon, around 4 p. m. (REW)

12RO-18 on 9760 kcs. can be heard regularly on the American Hour and sometimes as early as 5:50 p. m. (RE)

NEW—12O-17 on 19590 kcs. is a new station in the Rome chain being heard at 7:45 a. m. with a program in Spanish. Again it's Norman Kane on this scoop! . . . 12RO-8 on 17820 kcs. is also being heard on the North American broadcast from noon to 1:15 p. m.

Japan

Tokyo—(RE): It is apparent that the Japanese have revised their call letter and frequency assignments since the last RADEX as this new listing forwarded by Norman Kane, shows a few changes over the last listing:

17845	JLS-2	11705	JLG-3
17785	JZL	9645	JLT2
15325	JLP-2	9605	JLP
15225	JLT3	9535	JZI
15160	JZK	9505	JLG-2
15105	JLG4	7285	JLG
11815	JVZ	7257.5	JVW
11800	JZI	6190	JLT
11725	JVW-3	6015	JLR

Thirteen transmissions daily are conducted by the Japanese stations and the stations used on these transmissions are shifted around at will.

Trans. #1 to Asia: 10-11:55 a.m.
Trans. #2 to the near East: 12-1:30 p.m.
Trans. #3 to Europe: 2-5:30 p.m.

Trans. #4 to South America: 6-7:30 p. m.

Trans. #5 to Eastern North America: 8-10 p.m.

Trans. #6 to Western North America: 10:30 p.m. to 1 a.m.

Trans. #7 to Hawaii: 1:30-3:30 a.m.

Trans. #8 to South America: 4-5 a.m.

Trans. #9 to soldiers at the front: 4-6 a.m.

Trans. #10 to Australia and New Zealand: 5:30-6:25 a.m.

Trans. #11 to China and South Seas: 6-9:30 a.m.

Trans. #12 to South Seas: 6:30-9:30 a.m.

Trans. #13 to China: 8:24-9:00 a.m.

JLG-4 on 15105 kcs. is being heard on the North American transmission from 8-10 p. m. (RE)

JLT on 6190 kcs. was heard by L. N. Stracener on a Sunday morning at 5:30, broadcasting in Japanese.

JLG4, 15105 k/c, has been heard daily on a new transmission from 4-5:10 p. m., with news in English about 4:35 p. m. (Charles Benedict scoops the field on this one.)

Manchukuo

MTCY on 9545 k/c and 11775 k/c operate in parallel 9:30-10:30 a. m., with announcements in English (RW) Complete address of MTCY is Hsingking Central Broadcasting Station, Manchuria Telephone and Telegraph Co., Ltd., Hsingking, Manchukuo. (as taken from a verie received by Charles Benedict)

Mexico

Mexico City — (RE): XBHX on 10055 kcs. is still being heard testing for the Mexican National Bank. This station can usually be heard around 6:10 p. m. Three buzes are sounded for an interval signal.

Vera Cruz—(RE): XEUW is a little 250 watter using the slogan "El Eco del Sotavento". Station can be addressed: Av. Independencia 230, Vera Cruz.

Hermosillo—(RE): XEBR on 11820 kcs. verifies with a book printed in Spanish. The cover bears a map of Mexico, showing Hermosillo, with a microphone.

—Hermosillo—(RE): XBHU on 10110 kcs. can be heard until 6:40 p. m. with good signal. Station is identified at sign off. Power is 200 watts. Other

stations are XBHX on 10050 kcs., XBHV on 10080 kcs., XBHW on 10100 kcs., and XBHZ on 10160 kcs. This station, located in Hermosillo, in Northwest Mexico is one which Norman Kaite, who supplied the above, would like to verify. Can anyone supply the address for verifications?

XEKW is heard with weak signals on 6030 k/c, with QRM from CFVI in Calgary. (RW)

XEAE has been heard testing on 10250 k/c. (RW)

XEBR on 11820 k/c is heard from as early as 9:30 a. m. until midnight (RW)

Newfoundland

St. Johns—(RE): VONH on 5975 kcs was heard signing off on a Sunday evening at 9 p. m. just after a B.B.C. rebroadcast. VONH usually signs off with a prayer for victory and "Pomp and Circumstance" march. . . . The prayer is one written by Lord Nelson at the battle of Trafalgar called "Hail to the Chief"!

Netherlands East Indies

Stations in this Dutch colony may at the very time you read this be playing a very important part in the conflict that is at present enveloping more and more of this universe of ours. Hats off to Norman Kane for complete data (official) on the NIROM stations:

YDA (3040 and 7250 kcs.) with 10 kw. is in Batavia, Java.

YDB (9550 kcs. and 15310 kcs.) with 1 kw. is in Soerabaja, Java.

YDC (15150 kcs.) with 1500 watts in Bandoeng, Java.

PLP (11000 kcs.) with 1500 watts is in Dandoeng, Java.

PMN (10260 kcs.) with 1500 watts in Bandoeng, Java.

PMH (6720 kcs.) with 1500 watts is in Bandoeng, Java.

YDX (7220 kcs. and 4945 kcs.) with 500 watts is in Medan, Sumatra.

YDF (4960 kcs.) with 150 watts is in Soerabaja, Java.

YDA, YDB, YDC, PLP, and PMN operate weekdays 10:30 p. m.-2 a. m., 4:30-10:30 a. m., (Saturday 4:30-11:30

a. m.), 6 p. m. to 7:30 p. m. Sundays from 7 p. m.-2 a. m., 4:30-10:30 a. m.

PMH broadcasts only oriental programs weekdays from 4:30-11 a. m. or 11:30 a. m. Sundays from 8:30 p. m.-1:30 a. m., and 4:30 a. m. to 11 or 11:30 a. m.

PMN broadcasts oriental music daily except Saturday from 10:30-11:30 a. m.

PMN and YDC are beamed to Sumatra and Borneo, PLP and YDB to Borneo and Celebes. YDA and PMH are non-directional.

PMN is being heard better than PLP lately. Frequency is 10260 k/c, and eight chimes are heard for identification at 9:30 a. m. (RW)

PMH was heard 11:45 p. m.-12:10 a. m. on 6720 k/c with announcements in English. (RW)

YDC, 15150 k/c, came in with remarkably good signals 9:15-9:35 a. m. The program consisted of native music. They signed off with the National Anthem, followed by a series of eight gongs. (RW)

Nicaragua

Managua —(RE): New station! YNCH on 8650 kcs. is reported by Weston Richards as signing off at 10:40 p. m. . . . (RW): YNRS signs off around 10:40 p. m. on 8585 k/c. (RW)

Peru

OAXIA, Chiclayo, has changed frequency to 6290 k/c. (IDA)

Philippine Islands

Manila—(RE): Official information and schedules of the Philippine short-wave stations comes from Oliverio J. Laperal of Manila.

KZRM on 9570 kcs., "Radio Manila" is on the air from 4:30-7 p. m., 11 p. m. to 1 a. m., and 4 a. m. 10:15 a. m.

KZRH on 9635 kcs. "Voice of the Philippines" is on the air from 5:00 p. m. until 11:00 a. m.

KZRF on 6140 kcs. "Radio Filipinas" operates from 5:00 p. m. until 10:30 a. m.

KZRC on 6160 kcs. "Voice of Cebu", the only station not in Manila (located in Cebu City) operates from

5:00 p. m. to 7:00 p. m., and from 11 p. m. to 12:30 a.m., and 4 a. m. to 10:00 a. m.

New Station! KZNB on 17650 kcs. is the newest broadcasting station in the islands on the air from 6:30-7:30 a. m. . . . KZNB is a governmental controlled station of the Dept. of National Defense. Oliverio J. Laperal rates a "hats off" for this news item.



This striking SWL card from Paul J. Nye.

Portugal

Lisbon—(RE): CSW-7. on 1740 kcs. is supposed to have an English program on Tuesdays, Thursdays, and Saturdays from 3:50-4:10 p. m., but actually they are being reported better in the early evening until sign off at 8 p. m.

CSW-6 on 11040 kcs., reports Arnold Werme, was heard to sign off at 4:50 p. m. This station comes on at 2:38 p. m. and signal was strong and clear.

CSW5 on 11040 k/c was heard with vocal arrangements at 2:30 p. m. (RW)

Rumania

Station on 7250 kcs. reported by Edwin S. Haysradt, giving no call, but announcing as "Rumania . . . Rumania." Station was heard from 9:30-10:15 p. m. with classical music predominating.

"Radio Stanislaus, Bucharest", was heard at midnight on 15160 k/c with announcements by both a man and woman. (Hats off to Charles Penedict on this one.)

Salvador

YSD, 7894 k/c, was heard with dance recordings at 10:15 p. m., and occasionally announced in English. (RW)

YSPA, 10400 k/c, was heard 11:30 p. m. until midnight with good signals. Announcements were preceded by a series of gongs. They also broadcast 8:10-9 a. m. (RWF)

Slovakia

.. Bratislava — (RE): "Radio Bratislava" is a new station being heard on transmissions to America on Monday and Friday from 6-7 p. m. in English and Slovakian.

Southern Rhodesia

The Post Office station at Salisbury, 7310 k/c, relays the BBC news at 1 p. m., and closes at 3 p. m. with "God Save The King." (RW)

Suriname

Paramaribo—(RE): Norman Kane reports a station in this city on 11515 kcs. being received with excellent signals. Program in Dutch language lasts until 7:36 p. m. At sign off, Dutch National Anthem is heard and reports are requested from listeners in North and South America and at sea. . . . PZH is the call sign used by this station.

Sweden

Stockholm—(RE): Complete schedule of broadcasts to America seem to have SBT (15155 kcs.) and SBP (11705 kcs.) on from 1-3 p. m., and on SBU (9535 kcs.) and on SBO (6065 kcs.) from 3-5 p. m. The evening transmission from 8-9 p. m. is heard over SBP and SBT, although the latter station is seldom heard here at this time.

Switzerland

Bern—HER-4 on 9535 kcs. is the latest of the new Swiss stations to be heard in this country. Broadcasts daily from 7:45-9:15 p. m. nightly in English except on Monday when German, French, and Italian are used. A lady announces all English transmissions and the usual stock announcement is "This is Switzerland calling". HER4's English address is

"The Swiss Broadcasting Corp.," Bern, Switzerland.

Geneva—(RE): HBL on 9345 kcs. (correct frequency by Norman Kane and Arnold Werme) carries the same North American program on Monday and Wednesday. HBL advises that they have no veri cards, but answer by letter.

HBO on 11540 kcs. also carries the 7:45-9:15 p. m. North American program, but signal strength of this station is at present very weak.

HBJ on 14535 kcs. is sometimes used to relay to NBC and CBS programs from neutral countries in Europe.

HER3 on 6165 kcs. has been heard again by Norm Kane, broadcasting from 11:45 p. m. This seems to be a program directed to Africa. QRM from WCBX ends at midnight. Official news via Arnold Worme states that this station operates throughout the afternoon using 25kw. and a circular antenna!

Thailand

HSP4 on 11720 k/c is heard weakly 9:30-10 a. m. (RW)

Turkey

TAP, 9465 k/c, Ankara, was heard with a special program for the New York Times at 5 p. m. (RW)

U. S. S. R.

Moscow—(REW): RV-96 on 15180 kcs is still the best heard Russian station in this country with transmissions from 10-10:50 a. m., 7:30-7:58 p. m., 9:30-9:58 p. m., and also at 7:05 a. m. Although a lot of other frequencies are mentioned in this official schedule, RV-96 on 15180 kcs. is the only one heard. The 10. a. m. program is the easiest to log.

RNE on 12000 kcs is being heard occasionally on the 6-8 p. m. program to North America. (REW)

RV-96 on a new frequency of 15210 kcs. (as reported by Norman Kane) is also being heard on this same program from 6-8 p. m., as well as from 9 p. m. on with a program directed to South America. (RE)

An unidentified Moscow station on 16200 kcs. was heard just once by Ar-

nold Werme on the day of the German declaration of war on Russia.

RV-96 on 15210 kcs. starts its transmission for Europe at 1:30 p. m. (RE)

Radio Moscow on 11740 k/c was logged R8 at 10 p.m. (RW)

Siberia—?? RV—on 9565 k/c completely overshadows VLW2 at 7 a.m. (RW)

Uruguay

Montevideo—(RE): CXA6 in Montevideo owned by "El Sodre" lists the following shortwave stations as owned by the same company, says Arnold Werme:

CXA4 on 6125 kcs.

CXA6 on 9620 kcs.

CXA10 on 11895 kcs.

CXA18 on 15300 kcs.

Venezuela

YVOR, 11725 k/c, Caracas, announces slowly in Spanish—they will verify, says Corporal Lannon.

United States

New York—(RE): Lee D. Johnson forwards the official schedule of the N.B.C. shortwave stations.

WNBI on 11890 kcs. is heard from 8:15 p.m. to 1 a.m. to South America.

WNBI on 17780 kcs. is on from 9 a.m. to 4 p.m. to Europe and from 4-8 p.m. to South America.

WRCA on 9670 kcs. is heard from 4 p.m. to 1 a.m. to South America.

WBOS has only one active frequency, i.e., 11870 kcs. They operate daily from 4-11 p.m. with Portuguese from 4-5 and 7-8, Spanish from 5-6, 8-10 p.m., and English from 6-7, 10-11 p.m. Address is 275 Tremont St., Boston. Assigned frequencies are 6140 kcs., 9570 kcs., 11870 kcs., 15210 kcs., 17780 kcs., and 21540 kcs. (RE)

WNBI on 11890 kcs. is the best heard station in Ecuador, according to word from Mr. Moore of HCJB, received via Norman Kane. (RE)

KGEL on 9700 kcs. has been heard regularly during the early morning hours—until 3 or 3:45 a.m. . . . "Good Neighbors program" in Chinese language is heard daily from 3-4 a.m. (RE)

(Please turn to page 36)

Questions and Answers

Of, by, and for RADEX Readers

Questions

Oliverio J. Laperal, 853 Rizal Ave., Manila, Philippine Island: "Last night I was tuned to KGEI (9760 kcs.) and fell asleep. When I awoke at 2:40 a.m. (1:40 p.m. (EST) the radio was still going strong with Spanish speaking station being heard. The station might have been in Spain or Germany as the talks were pro-Nazi."

A. M. Hankins, 1006 Ligonier St., Latrobe, Penn.: "Spanish speaking station just below HP5J after the latter had signed at midnight. Signed at 12:30 in Spanish after three deep toned gongs. American dance tunes were heard." . . . "Station on 11755 kcs. broadcasting organ music of classical and semi-classical nature from 12:45-12:58 a. m. with no announcements. Noise obliterated the announcement at 1:00 a. m."

Arthur Grant, 405 Hilton, Monroe, La.: "Japanese station between 14 and 14.5 megacycles, heard from 8:50-9:50 p. m., announcing 'This is the Japanese Broadcasting Corporation.'"

George Wells, R2309, Warwick Neck P. O., R. I.: "Will NY4AC verify?"

Arnold F. Worme, 774 E. 8th St., Brooklyn, N. Y.: "Does Tokyo send a verification card? Three program booklets were received but no card. Booklets say nothing about verifying. . . . Station on 9510 kcs. using a tune played on a reed instrument from 4:07-4:15 p. m. No announcements were heard."

William R. Knotts, 88 Railroad Ave., Pennsgrove, N. J.: "A two way conversation heard June 19 at 9:50 a. m. from stations which gave their call as 2MA and 7YU. What sort of stations are these, and where are they located?"

L. A. Mayo, 16 Prefontaine Ave., Montreal, P. Q., Canada: "Has any

one any information on the Foothills Network of which CJCA is a member, and the Champlain Network of which WMFF is a member?"

Norman H. Kane, 22 Fordham Drive, Buffalo, N. Y.: "A cw station heard with the call ODE. What country has this prefix?"

Arthur Grant, Monroe, La.: We would suggest that you take up the matter of your receiver with the manufacturers.

Eugene Gross, 676 W. Lockwood Ave., Webster Groves, Mo.: "A musical tune, played over and over again on a horn for a half an hour on 9185 kcs. At 5 p. m. a man was heard calling in a foreign language. Later the horn was heard again. Could this have been ZSR on 9180 kcs. in Capetown? . . . "Station just below XBHX operating phone circuit from 4-6 or 3:45-5 p. m.. Language is not a familiar one as is German, French, Italian or Spanish. Can anyone identify?"

George E. Perrin, 76 Berry St., Rochester, N. Y.: "Can anyone give me more information on "Radio Martinique on 9705 kcs., in Fort de France?"

Art Brashear, 1403 Baker St., San Francisco, Calif., wants to know the proper antenna to use on his Howard 435 in order to get Africa."

Ed Laudansky, 9th Signal Service Co., Fort Shafter, Hawaii: "What Guatamala station contacts Mexico on 11425 kcs. around 7 p. m.? . . . Spanish speaking station on 6905 kcs. at 7:45 p. m. covered with cw QRM from GDS. . . . B.B:C. station on 4550 kcs., and Rome on 4640 kcs?"

Art Hankins, 1006 Ligonier, Latrobe, Penn.: "QRA's of HJCT, CB1174, and HI-IN are wanted here."

Robert G. Earle, R2299, 1416 University Ave., Des Moines, Iowa: "Would like very much to find the

address of the owners of W9XTD and W9XCW."

Arnold F. Worme, 774 8th Street, Brooklyn, N. Y.: "Call letters of the Cuban on 9850 kcs., identifying itself as "Radio Suaritos".

Charles Benedict heard a German station on about 11,965 k/c signing off at 11 p.m., with the announcement "Heil Hitler".

Alvah Cole, 3005 Buckingham St., Norfolk, Va., wants to know what c.w. station is on 17720 kcs. sending news, presumably in French, signing "sss Vichy 488-42 1010170 etat gouverneur caye meme". The numerals are apparently article numbers.

Answers

For Bill Gabriel: "In a 1936 log book I have found CBW listed at 600 kcs. with 1000 watts, operated by the Canadian Broadcasting Co. This station is no longer in operation."—Jim Davis.

For Jack Stephenson: "HH2S does verify with cards."—Lee D. Johnson, 89 William St., Portland, Me.

For Gordon E. Walberg: "CBFW does not announce in English at present. However, CBC plans to ask for audience reports and English announcements can be expected."

For Vernon Gibbs: "The Spanish speaking station on 12130 kcs. is DZE, Berlin's outlet for South America."—Arnold F. Worme, 747 E. 8th St., Brooklyn, N. Y.

Radio Saigon on 11780 k/c is one of the stations puzzling Francis Fellers. They use French and their native language until 10 a.m., and then from 19:30-11 a.m. they have their regular broadcast in English.

Eugene Gross' station on 7140 k/c giving British news bulletins is none other than what it seems—GRT, London, 7150 k/c!

Ralph Kastner's station is undoubtedly CXA-8 in Colonia, Uruguay. This station, says Norman Kane, can easily be mistaken for an Argentine as it carries the programs of an Argentine long wave station and is owned by an Argentine network.

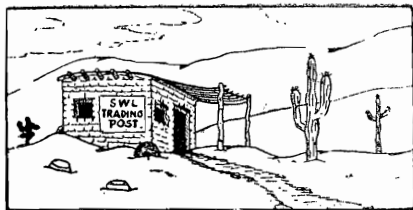

Requests for exchange of SWL Cards must be accompanied by the sender's own card. No responsibilities are assumed by RADEX.

Glenwood Penslien, P. O. Box 23, Delevan, N. Y. (SWL Cards)

L. A. Mayo, R1541, 16 Prefontaine Ave., Montreal South, P. Q., Canada. (Correspondence)

Edward Shirley, R615, 71 Taylor St., Jamestown, N. Y. (Will send two picture postals and return postage in exchange for SWL cards)

Floyd C. Flater, 316 Campbell Ave., White Bear Lake, Minn. (SWL cards and schack photos)

E. B. Charlton, 2206 Concrete Drive, Baton Rouge, La. (SWL Cards)

Gale W. Leak, 1530 8th Street, Des Moines, Iowa. (SWL Cards)

Bill King, Box 280, Sewell, N. J. (Correspondence and SWL cards)

George J. Grunert, R470, 1523 24th St., Detroit, Mich. (Correspondence and SWL cards)

Stephen Hoffman, Jr., 178 Hickory St., Norwich, Conn. (SWL cards)

J. I. Vaught, R852, P. O. Box 1424, New Orleans, La. (SWL cards)

Bruce M. Karr, 124 N. 7th Street, Coshocton, Ohio. (SWL cards)

Bill Waring, P. O. Box 231, Delevan, N. Y. (SWL cards)

Dan Hemming, 416 E. Iroquois St., Freeport, Ill. (SWL cards)

Joe and Al Kaiser, R2221-R2234, 418 West Market St., Mahanoy City, Penn. (SWL cards)

C. R. Bender, 239 Cairo St., Pittsburgh, Penn. (SWL cards)

Bill Harris, 110-13th Street, N. W., Charlottesville, Va. (SWL cards)

Glenn J. Thormann, R1643, 271 Park Ave., Westbury, N. Y. (SWL cards)

Ham Hounding

Reports and comments on "Ham" radio and reception may be sent direct to:

Owen P. Callin
121 East Weber Road,
Columbus, Ohio

Our contest to find the Radex Club's most ardent and experienced DXer is over—with none other than Mert Meade, the Kansas City Demon of the Air Waves, out in front.

Mert, who combines his work—printing—with his hobby of radio, rolled up the astonishing total of 31,824 points to far out-distance the field. How long he has been DXing and how he managed to acquire these points will be told in the next issue of Radex, when at the same time we'll print his picture.

By coming in first, Mert not only receives a write-up in these columns but also wins \$1.00 credit against the purchase of foreign stamps from the Return Postage Bureau, 85 Francisco Ave., Rutherford, New Jersey. This prize was donated by Walter H. Koester, manager of the bureau.

It is with greatest feeling of sorrow that we report the DXer winning second place is no longer here to see his name in print and his picture in a place of honor in Ham Hounding.

Cliff Tavener is dead. And with his death there comes to every DXer a sense of loss. Cliff was one of the foremost DXers in the nation and his QSL collection one of the best. His name was known in every household where the radio hobby holds sway.

The Rosenberg, Texas, lad died May 2 after a lingering illness. He was 25 years old—born Oct. 24, 1915

Cliff was a member of the Radex Club and until recently his reports—as regular as the clock—proved to be standbys during the summer months

when DX was dull and the reports few.

Cliff was co-editor of the amateur bands column for the IRM until an eye infection made writing impossible.

We bow our heads to the passing of a great DXer.

Cliff had 23, 184 points in the contest but his death moves George Eder of Philadelphia into the second-place spot with 18,476 points.

So a picture of George and his the story of his accomplishments will appear here next issue.

We are gratified with the number of contestants who vied during the year for front places. Many of them made surprising gains during the past 12 months.

Here's how they finished:

Jack Wells	17,544
Al Pickering	9,744
Bill Scott	3,396
Eugene Allen	3,200
V. C. Stasen	2,288
Weston Richards	2,100
Mike Unger	2,054
Ralph Kastner	1,422
Alton Caldwell, Jr.	1,215
Roger Crabbill	726

Our advocacy of the American Radio Relay League's Class D license proposal has aroused the ire of Hank Bennett of Collingswood, N. J., who rates the idea as "another one of the AREL's brainstorms."

"Will someone kindly tell me what this would accomplish?" he asks in an open letter to Radex and Ham Hounding.

"I know a few things it would accomplish. One thing being—another few thousand SWL's would get licenses that otherwise would never get due to lack of speed. The ham bands are already crowded enough and with all these new hams that couldn't copy faster than 7 wpm it would be even worse. It would be extremely bad for the ham who likes to sit down at his bug and have a QSO with someone that can copy.

"I wonder if you know the truth

about this new license, which is to be called "CLASS D" if it materializes? It is good for only one year and cannot be renewed. It can be used only on code; and not phone. The FCC assigns the band for you to operate. How many of you know that? These are just a few things about this so-called Class D. Sure, the SWL's would like a Class D ticket so they can get on the air. I ask you—wouldn't you SWL's rather have a Class B ticket that is good for three years, renewable, and good for all bands, fone or cw except 20 and 75 fone, than one of these Class D tickets?

"I'm sure you would and 99% of the hams in the United States would agree with me. I realize some of you might not have time or money to get your speed to 13-per. Any ham would give you code practice so that takes care of the money part. As for time, 15 or 30 minutes per day is all that is necessary.

"I want to tell you something. I have tried the 13-per exam twice now and failed both times. I have a reasonably good excuse. But I won't bother with excuses. At least I tried it and found out that I was not able to copy fast enough. I go back on the 23rd of August and intend to pass the exam because of the 15-minute per day listening on code that I have been doing. Once you know the code, it isn't hard to get it fast.

"If you want to learn the code yourself, buy a high frequency buzzer or a good receiver or (as I said before) ask a ham to give you practice. I think if you take this letter seriously, a number of you will change your minds about a class D license. However, if there are any of you, die-hards that want to fight it out by letter, just write to me and I'll fight with you. And if anybody agrees with my points about a Class D, will you also write me? Thanks and 73,

(Signed) *Hank Bennett,*
644 Atlantic Avenue,
Collingswood, N. J.

There is undoubtedly some good arguments in this letter from Mr. Bennett. But there are good arguments on the opposite side, as well.

First of all, none of us will deny that defense of our country is a major issue at the present time. Isn't it conceivable that the ARRL's prime object is to prepare—and quickly, mind you—a group which could be pressed into the service as military or civilian radio operators?

**FORT MILLS, CORREGIDOR
PHILIPPINE ISLANDS**

KA1GH

Hank
RADIO *KA1GH* QSL OUR *13.8* MC QSO.....
RST..... QRM..... QRN..... QSB.....
Rig Hr..... Rcvr *H.G. 12.2*
REMARKS..... *for 13.8 per. G.W. P. L. Lohrie*

**GEORGE G. HATHAWAY,
DET. 10TH SIGNAL SERVICE CO.**

Wanted! Correct reports on signal strength and tone. Reward—this card.

Although we took the attitude the Class D license would be beneficial to those who have been striving half-heartedly for licenses, think of the great number of DX fans and radio hobbyists who haven't started to study code as yet, the newcomers in the field, as it were.

Remembering that speed in the building of our defense is vital, wouldn't it be expedient to give these newcomers an incentive of lowered requirements so that they would prepare themselves for services which the country will undeniably need in the near future?

Secondly, wouldn't even the lazy fellow (like me) who can read seven wpm but can't take 13 wpm unconsciously increase his speed with the constant and careful practice that communicating with other amateurs would entail?

Just taking down code haphazardly from any station is different than communicating with someone. When

the other fellow is on the air and you know he's telling you something perhaps important, wouldn't you be apt to strive harder to get the message?

Well, at the end of the year wouldn't the tyro's speed be 13 wpm so that he could obtain his Class B license? And if these newcomers are assigned a special channel, how could they interfere with the other hams who have their Class A or B?

Those are a few arguments I think of off-hand. But I'd like to have further thoughts on this issue. How about it, you hams and SWLs. Tell me what you think of the proposed Class D license, issued for a year to the amateur who can pass 7 words per minute and a technical examination.

Some Radexers probably have entered Uncle Sam's fighting forces and if enough of them retain interest in Radex and DXing wherever they may be, we possibly may be able each issue to devote a portion of the column to news of them.

For example, Ed Laudansky is a member of the Ninth Signal Service Co. and is stationed at Fort Shafter in Honolulu, Hawaii.

He writes that among the fellows in his company are W1KVN, James Houldsworth of Pittsfield, Mass. (wonder if he knows Ed Kirchner, old school pal of mine), W2JEW, Leo Shapiro of Long Branch, N. J., and W2HLO, Joseph Orlan of Long Island, N. Y.

"These fellows prefer to be known as the Radio Intelligence of the Ninth Signal Company," writes Ed. "The shack and transmitter of K6SRZ is only a few feet from our barracks but I haven't visited him yet."

Ed says he is thinking of buying an Echophone since the space is limited there.

Bill Scott re-emphasizes again an ideal which every Radex Club member and DXer should attain. We've stressed it before and here it is again

—the fullness of reports, if a verification is sought.

"I saw a card sent to one of the local hams," writes Bill. "Here is what it said:

"I heard you (op's name) on (date). Please QSL."

"How was that for a complete report?" Bill asks.

The Johnson City, Tenn., DXer sends out a card like this, and which is successful in bringing back the veris because it is most complete:

"Dear OM:

I wish to report the reception of your _____ meter phone-cw signals on (date) at _____ EST when you were calling _____ with a QSA _____ R _____ or RST _____ signal, Modulation or fone _____; Speech or keying _____; QRM _____; QRN _____; QSB _____; Weather _____; Conditions _____; Antenna _____; Receiver _____."

That is my idea of a good report to a ham and the one who does not answer undoubtedly must struggle with his conscience.

Bill also asks whether or not a responsible club such as the Radex Club could take over the logs of the KC4's returned from Little America and fill out veris for return postage after the report is checked.

It would be a fine idea, Bill, but I presume the government wouldn't cater to the idea of letting the records go out of its hands.

A new club has sprung up, has been going since August, 1940, in fact. However, all advertising has been held up, says President John Chipps, until the organization has been completed.

The club is the FRA (Future Radio Amateurs) and its purpose is to put out a paper for the SWL's. Included is a "YL Column" in which girls present their ideas of radio, Questions and Answers, DX reports, illustrations drawn by the club cartoonist, and other features.

The club has the backing of Carroll Clark, Radex 1833 and also W71ML.

Anyone interested in joining may write to the FRA headquarters, 2719 Pershing Ave., San Bernardino, Calif. A year's membership is only 75 cents.

We would like to say here that any club will be mentioned in these columns and news of new stations or DX interest credited to it if the club headquarters will furnish us with regular copies of their publications (IDA, NNRC, WDXA and others take notice).

New faces appear in the column this time, among them Bill Kfause of Sharpsburg, Pa., who sends in his first report. He is Radexer 1802.

R. G. Earle sends in his card from Des Moines, Ia., and it is a nice one. Bob is 15 years old and a member of the Radex Club. My cards will be ready soon, Bob; and you'll get one of mine.

From Akron, Ohio, comes the card of Bernard F. Allen, who is R1978, and it, too, is a dandy. Perhaps you didn't see me because I was moving, Bernie—try me again when you're in Columbus.

A proposal by the ARRL has resulted in the changing of the subdivisions of the ten-meter amateur band by the Federal Communications Commission.

Effective July 9 phone operation is now permissible in the 28100-28500 kc section of the band, leaving only 100 kcs (28000-28100) for cw operation. However, the ten-meter CW stations are few and far between.

The FCC also announced that frequency modulation is now allowed in the 29250-3000 kc portion of the band.

QRA and QSL

Onda Corta, a magazine published for Mexican amateurs in Mexico City, has listed all XE stations in its June issue. Since we have a copy we will be glad to supply any QRAs of XE amateurs. Just drop us a line.

A. M. Hankins, 1006 Ligonier Ave., Latrobe, Pa., would like the QRAs of

K6REF and K6QUD, both heard on 20-meter phone.

The W Section

For the past month or two your editor has been moving and has undergone a reorganization of family affairs, etc., etc. Consequently the news of W hams this issue will be confined to those items sent in by our readers.

With the next issue, however, and the start of the DX season, the W Section will contain those well-liked snappy, short interviews with our own amateurs.

Tom Smith says that in his estimation the best QSL is a hand-colored card from W1MFR.

W2LWH, W2MAX and W4FFF—all on 40 meters CW—will QSL the SWL reports. W5EWZ and W7FRQ on 20 meter CW will also QSL.

Right in the midst of summer stagnation and with many Radexers turning to the SW broadcast bands which have been opening up lately, we present this meager bit of station news:

ALASKA—V. C. Stasen heard K7BUB say that he does not have time at present to answer listeners' cards!

ARGENTINA—LU4BK verified with a regular QSL and special SWL card, proving that he is "100 percent QSL."

BRAZIL—PY8AB, verified with a card on which was a map of South America in yellow and Brazil in green. He said he appreciated SWL reports.

CANADA—Bill Scott received a card from VE3CD after he sent him a back report of his signals.

PHILIPPINES—From Fred Anderson of the 10th Signal Company at Fort Mills, P. I., comes this interesting bit of information about KA1GH, whose card is reproduced in the column:

Stop Press Flashes

Last minute items of interest, received too late to classify in the various columns and departments in RADEX.

Lansing gets FM

WJIM Inc., was granted a construction permit for a new FM station to operate on 47700 kcs. with a service area of 3000 square miles. The station will serve approximately a quarter million persons.

CMKQ moves

Station CMKQ of Santiago in the province of Oriente, Cuba has moved to the little pueblo of San Luis in the same province. San Luis is situated between Cespedes and Garbo (not Greta) on Calle de General Garcia. CMKQ uses 500 watts on 1460 kcs.

Canadians shift

Several Canadians have shifted frequencies in order to gain power increases since the recent North American Radio Broadcast Agreement.

CFCH in North Bay is now on 600 kcs. with 1000 watts having vacated 1230 kcs.

CHRC in Quebec City is now on 800 kcs. and also using 1 kw., after a shift from 1400 kcs.

CKNX is now on 920 kcs. and using 1000 watts in Wingham, Ont.

CKNB of Campbellton, N. B., is now using 950 kcs. and 1000 watts. This station was formerly on 1240 kcs.

CKLN changes frequency from 1450 to 1240 kcs. with no power increase.

CKCO in Ottawa changes from 1340 to 1310 kcs. and increases to 1000 watts.

CKTB in St. Catharines, Ont., has shifted to 1550 kcs. from 1230 kcs. and is now using 1 kw.

Power increases

CHGB on 1230 kcs. is now 250 watts. . . .

CHLT on 1240 kcs. increases to 250 watts. . . .

CBJ on 1240 kcs. is now 250 watts. . . .

CHWK on 1340 kcs. is now 250 watts. . . .

CFOS on 1400 kcs. is now 250 watts. . . .

CJOC on 1400 kcs. is now 250 watts. . . .

CHLP on 1490 kcs. is now using 250 watts. . . .

CJIC on 1490 kcs. is 250 watts, and CKCR on the same frequency is also 250 watts.

New Canadians

A new station is scheduled for Antigonish, N. S. to use 910 kcs. with a power of 1000 watts. Call letters were not mentioned.

Another new one is slated for Peterborough, Ontario. This station, call letters also unassigned, will use 1450 kcs. with 250 watts.

W45BR—Baton Rouge

According to E. B. Charlton of Baton Rouge, their local FM station is using the call W45BR and not the originally assigned W45RG1. It is evident that a change was made at the last minute in order that the station could use the more appropriate call letters. W45BR is on the air daily from 10:30 a.m. to 12:30 p.m., from 3-6 p.m., and from 7-10 p.m. including Sunday.

Rome Schedules

A few operating schedules of the Rome stations are forwarded by Buddy Giles:

12RO-18 on 9760 kcs. operates from 8-11 p.m.

12RO-4 on 11810 kcs. operates from 8 p.m. to midnight.

12RO-3 on 9630 kcs. operates from 11:30 p.m. to midnight.

"Radio Denmark"

This station, believed to be a secret anti-Nazi broadcaster is being heard irregularly from 12:30-12:45 a.m. on 9710 kcs. by Alton Caldwell of Brockton, Mass.

U.S.S.R. Sked

One of the most complete schedules of the Soviet stations is furnished by Francis Fellers, which, incidentally, he compiled himself.

RV96 on 15180 kcs. is on the air from 3:05-3:25 a.m. (Britain); 7:05-7:25 a.m. (United States); 10-10:50 a.m. (U.S.); 11-12:55 p.m. (Slavic); 5-5:30 p.m. (Britain); 5:30-5:55 p.m. (Germany); 6-6:58 (U. S.); 7-7:28 (Germany); 7:30-7:58 (U.S.); 8-8:58 (Italian, Slavic or Spanish); 9:30-9:58 p.m. (U.S.); and 10-11 p.m. (Slavic).

RV96 on 15210 kcs. is on the air from 4-4:28 p.m. (France); 4:30-4:58 (Scandinavia); 5:30-5:58 (Germany); 6-6:58 (U.S.); 7:28 (Germany); 7:30-7:58 (U.S.); 8-8:58 p.m. (Italian, Spanish, or Slavic).

RNE on 12000 kcs. is on the air from midnight to 12:25 a.m. (Britain); 7:30-7:58 a.m. (Britain); 5-5:30 p.m. (Britain).

RV96 on 5920 kcs. is on the air from 10-10:30 a.m. (U.S.); 1-1:28 p.m. (Britain); 2-2:58 p.m. (Britain); 7:30-7:58 p.m. (U.S.); and 9:30-9:58 p.m. (U.S.)

RAN on 9600 kcs. is sometimes used instead of RV96 on the 1-1:28 and 2:30-2:58 p.m. programs to Britain.

Another station on 11785 kcs. (call unknown) is operating from 2:45-4:15 p.m. to Slavic nation.

An unlocated station, somewhere on the 16 meter band is broadcasting the 7:05-7:25 a.m. program to United States.

The Eiran Addresses

According to advice of Norman Kane, the addresses given over the Athlone shortwave station in this country and Canada are the Consul offices. Verifications can not be had from these offices, though reports are solicited. One still has to write to Dept. of Posts and Telegraphs, Dublin for verification.

Schedule of this station is on 17840 kcs. from 7:30-8:30 a.m. and from 12:30-1:15 p.m. . . . Then on 15120 kcs. from 1:30-4 p.m. . . . On 9595 kcs. from 4:10-5:00 p.m.

New U.S.A. stations

The Southwest Broadcasters, Inc. have just been granted a CP for a new station in Las Vegas, New Mexico to use 1230 kcs. with 250 watts, unltid. time.

To the Helena Broadcasting Co., of Helena, Ark., the FCC has granted a CP for a new station in that city on 1490 kcs. with 250 watts, unlimited time.

Channel Chatter

By the Eastern and Western Editors

Standard broadcast news of the world presented in an easy to read form, tabulated by frequencies. All news, unless otherwise credited, is from reader reports. Other items are tabbed RX for official news, RF for Melvin Fisher, RL for Ray La Rocque, and RO for Owen Callin. Occasionally, when the news is of importance and value to readers, the reporter's name is mentioned. However, the FROM COAST TO COAST column in RADEX contains all acknowledgments and credits for reports submitted. Items in Italics are exclusively for Western readers and are in Pacific Standard Time. All other items are in E. S. T.

570 kcs.

WNAX in Yankton is installing a new antenna 962 feet in height, supposed to be second in height only to one in Budapest, Hungary . . .

600 kcs.

KPMC uses a double postcard for verification, the return card asking for further information. . . .

610 kcs.

WMUR in Manchester, N. H. is reported to have facilities that will enable it to be used by the federal government for defense purposes at 50 kw., by the mere throwing of a switch. WMUR is expected to be on the air before RADEX is on the stands . . . KZRM on 618 kcs. in Manila is daily relaying the same programs as KZRM on shortwaves (9540 kcs.) . . .

620 kcs.

WAGE is officially in Salina, N. Y., the location of their transmitter. Studios are in Syracuse, but station prefers to be listed as in Salina. This station is now on the air and verifications are signed by Howard C. Barth, sec'y. . . . TIPG (725 kcs.) in San Jose, C. R. can be heard often in the evening. . . .

630 kcs.

WPRO's powerful signal is causing interference on CFCO in nearby Michigan! . . .

650 kcs.

CX-6 in Montevideo, Uruguay using

10 kw. is loggable under WSM, according to Steve Mann. . . .

660 kcs.

YNPH in Managua, Nicaragua can sometimes be logged under WEAFF-- at least it can be logged in Lakewood, Ohio by Steve Mann. . . .

700 kcs.

WOR is operating 24 hours a day except on Sunday and Monday and they plan to do so every day, starting this Fall. . . .

710 kcs.

KZRH in Manila is in daily operation, relaying the programs of the 9635 kcs. station. . . .

730 kcs.

XEQ is back on this frequency after broadcasting on 940 kcs., as per Bill Cunningham. . . .

740 kcs.

CMJN is proving a tough nut for Chet Stedman to crack. Can anyone tell him how to get a veri from this station? . . . PRA-4 in Sao Salvador, Baia, Brazil occasionally can be heard at sign on at 5:10 a.m. . . .

KTRH has been granted a permit to use 50 KW on this frequency, while KXYZ will take over their old frequency of 1320 k/c, with 5000 watts days, and 1000 watts night power.

780 kcs.

KZRF of Manila, Philippine Islands is on the air on this channel relaying shortwave KZRF on 6140 kcs. . . .

KFAB has been long listed as having been given permission to change frequency, but the bulletins from the FCC, and their log, fail to show such a change of channel and increase of power. (RW)

790 kcs.

YV5RB still over-rides everything on this channel from time to time. ZNS is no longer heard. YV5RB signs off at 10:07 p.m. . . .

800 kcs.

XESK, call letters of the 150 kw. Mexican in this channel! Station will operate from Juarez, instead of from Nogales, as originally planned. Bill Cunningham reported this!

810 kcs.

HJCI in Bogota can sometimes be logged under WGY. . . .

820 kcs.

WCBD is on this frequency now, having moved from 1110 kcs. . . Reports from Michigan indicate an improved signal on the new channel.

. . . TIEP in San Jose, Costa Rica can often be heard on this channel. . . .

850 kcs.

OAX4A (854 kcs.) in Lima, Peru breaks through on this channel at rare intervals, as per Steve Mann of Ohio. . . .

880 kcs.

YV5RQ (882 kcs.) in Caracas, can be logged in the evening with some sharp tuning. . . .

890 kcs.

KIDA at Salida, Colorado, a 15 watt outlaw station was recently apprehended by FCC agents and the owner, C. W. Trueblood held in \$1,000 bail. It is wondered whether any RADEXERS were successful in tuning this station?

900 kcs.

KZIB in Manila, Philippines is on the air daily on this channel relaying shortwave KZIB. . . .

910 kcs.

WABI in Bangor is now on this channel, having moved from 1230 kcs. . . .

920 kcs.

CKNX will send their program schedules to anyone who desires them for one year for 25c to cover the cost

of postage. This from Carl Silves ter. . . .

940 kcs.

XEDP now operating on this frequency having shifted to this frequency from 730 kcs. . . CBM's transmitter at Marieville, P. Q. went back into operation in June. It was damaged by storm in 1940. . . .

2HZ was heard calling WYYH, Home stead Field, Molokai, at 12:30 a.m. on 940 k/c. 2HZ is believed to be at Wheeler Field, Oahu, T. H. . . (Above is reported exclusively by Davidson)

950 kcs.

KFEL, the mile-high station, in Denver, operates 24 hours daily on this channel. Their verification is a green membership card to the "950 Club" a six-hour program during the early morning hours. . . . VOAR is still on the air broadcasting daytime only, making DX on this station almost nil at present. . . .

970 kcs.

WFLA in Tampa, Fla. is the station that had the WKGA construction permit. Old WFLA on 620 kcs. was deleted and call transferred to this station. . . .

1010 kcs.

CBY's new 1000 watt transmitter officially went on the air July 1st. The transmitting equipment is at Dixie, Ont., with maximum signal directed to the densely populated area of Toronto. CBY has operated in Toronto for the past 16 years with 100 watts. . . . XEJB in Guadalajara, Jal. is a new station on this channel using 5000 watts. Thank Bill Cunningham for this one. . . .

1030 kcs.

Portuguese station heard (in Newfoundland) on this channel daily with good signal and signing off with clock striking the hour and National Anthem. . . .

1040 kcs.

HJ CZ in Bogota, Colombia overrides WHO at about 11 p.m. regularly in Ohio. . . . Steve Mann reporting!

1050 kcs.

XEG in Monterrey, Mexico, verifies with a picture post card of their

building . . . Station sometimes overrides WHN evenings.

XEG was heard at 8:15 p.m. with only slight fading.

1070 kcs.

CBA, since shifting to this frequency, is often badly QRM'd by LR-1 in Newfoundland as per Rev. Quinton. . . . WIBC has started full time operation and joined the Mutual Network. . . . LR-1 can be logged once in a while through the mess of QRM here around 9 p.m. . . .

1150 kcs.

CHSJ will go on the air with its new vertical radiator early in the fall. . . . CKOC will soon have their new transmitter on the air with increased power. . . .

1160 kcs.

YV5RL in Caracas, Venezuela overrides KSL occasionally after WJJD signs off. . . .

1190 kcs.

HJAN in Barranquilla, Columbia is frequently heard behind WOWO. . . .

1200 kcs.

KZRC in Cebu, Philippines is operating daily in conjunction with its shortwave station on 6160 kcs. . . .

Take it from Steve Mann, HJCR, the 5 kw. Bogota Station is a cinch, often overriding WOAI. Then when both HJCR and WOAI have speech, PRB6 in Sao Paulo, Brazil can occasionally be logged in the background. . . .

1200 kcs.

KZRC in Cebu, Philippines is operating daily in conjunction with its shortwave station on 6160 kcs. . . . Take it from Steve Mann, HJCR, the 5 kw. Bogota Station is a cinch, often overriding WOAI. Then when both HJCR and WOAI have speech, PRB6 in Sao Paulo, Brazil can occasionally be logged in the background. . . .

1220 kcs.

WGNY is reported by Anton Duening as testing on this new frequency. . . . PRA-9 in Rio de Janeiro, Brazil can occasionally be heard behind XEB.

1230 kcs.

WBLJ in Dalton, Ga. is now a full

time station. . . WLOF of Orlando, Fla., has been on the air for some time. . . . KPHO does verify, and with a very beautiful card, says Byron Harrell. . . .

1240 kcs.

WFTM in Fort Meyers, Fla. is off the air, the transmitter building burned to the ground; Mr. Benes and family escaping with their lives. They lived upstairs over the transmitter. The plant was entirely covered by insurance and will probably be rebuilt. . . . WBIR in Knoxville is on the air and will verify. . . . WBML in Macon, Ga. is on the air and verifications are being signed by David Bain, chief Engineer, who was formerly chief engineer at WRTD—now deleted. . . . KGBS in Harlingen, Texas started construction on June 3rd and ought to be on the air by now. . . .

1260 kcs.

XEBL on this frequency has moved to Culiacan. . . .

1270 kcs.

XEHX in Oaxaca is now XEAX. . . . XEDL is changed to XEGL. . . . XEDN is not on the air and can be deleted. . . . HJAT in Barranquilla, Columbia (1275 kcs.) is being logged by Steve Mann, occasionally. . . .

1300 kcs.

KGLO, through F. C. Eighmey, its manager, would appreciate reports from Radexers, as they have recently changed to 1000 watts directional at night! . . . WFBR's card has message printed in black with call letters super-imposed in red. Schedule: 6 a.m. to 12:30 p.m. . . .

1310 kcs.

XEHB was heard testing a transmitter with a signal that blasted through WRR, during early morning hours. . . .

1340 kcs.

WLAK in Lakeland, Fla. heard on the second Thursday and Friday from 2:15-2:30 a.m. with a test program which was not for the FCC. . . . WIZE is now on the air. Verification is signed by Arthur L. Martin, chief engineer. . . . WBRK finally verified for Ed Vickers after about two dozen

reports. It took a recording of the program to do the trick . . . WPER in Deland, Fla. has not started construction yet, are still looking for engineers and operators, and will probably get under way in the fall. Ed Vickers is responsible for this item. . . WLBK, Bowling Green, Ky., puts on a regular test program on the first Thursday of the month from 3-3:30 a.m., according to Len Kruse. . . XECF increases to 1000 watts. . . XEJK is deleted! . . .

1360 kcs.

WSAF schedule: Monday to Thursday 6 a.m. to 2 a.m.; Friday and Saturday 6 a.m. to 5 a.m., and Sunday 7:58 a.m.-2 a.m. . . WDRC's schedule is from 7 a.m. to 1 a.m., Mon. through Sat., and 8 a.m.-1 a.m. Sunday. . . XESA in Culiacan is now broadcasting. . .

CMC verified by letter in just 13 days.

1370 kcs.

XEAF in Nogales is now using the call XEHF! . . .

1400 kcs.

WKWK in Wheeling, W. Va. are now on the air and verifications are signed by John B. Reynolds, manager. . . WINC, Winchester, Va., is now on the air as an NBC Blue network station. . .

1410 kcs.

XERY is deleted. According to Bill Cunningham, these stations never officially started to broadcast. . .

1420 kcs.

WFCI in Pawtucket sends an attractive letter printed in blue and gold. Their address is: Radio station WFCI, 450 Main St., Pawtucket, R. I. . . XEF in Juarez moves to this channel from 1400 kcs. . . WFCI's schedule is from 6:55 a.m. to 1 a.m. and not 1 p.m. as stated in last issue. . .

1450 kcs.

WLEU is in use throughout the day and in the evening. . . WAOV in Vincennes, Ind. is now on the air. Verification signed by Claude M. Harris, Chief Engineer. . . KGIW was destroyed by fire earlier in the year, Albert Koppe wonders if they

are back on the air yet! . . . KFUN in Las Vegas, Nev., according to official information received by Ed Vickers, is deleted. The station was never built and the construction permit is no longer outstanding. . .

1470 kcs.

XESM is now using 5000 watts. . .

1490 kcs.

WSLS usually can be heard on Monday, Tuesday, Wednesday or Thursday in the early morning hours. . . KBUR in Burlington, Iowa began operations around July 15th. Their transmitter is atop Hotel Burlington. . . WERC in Erie, Pa., went on the air in June as an affiliate of CBS. . .

1590 kcs.

WALB in Albany, Ga. is now on the air and will verify. Billy Barry, assistant program director, signed the card. . .

Broadcasting Stations of Colombia

- 600 HJFX 1 kw. Manizales
- 720 HJCU 5 kw. Radio Cristal, Bogota
- 810 HJCI 2½ kw. La Voz de la Victor, Bogota
- 870 HJCC 5 kw. La Voz de Bogota, Bogota
- 920 HJCS 50 kw. Radio Continental, Bogota
- 970 HJCM 250 w. Nueva Granada, Bogota
- 1040 HJ CZ 2½ kw. La Voz de Colombia, Bogota
- 1060 HJCG 500 w. Radio Santa Fe, Bogota
- 1080 HJAH 500 w. Emisora Atlantico, Barranquilla
- 1090 HJEE 250 w. Radio Cali, Cali
- 1105 HJCB 2 kw. Nueva Granada, Bogota
- 1130 HJGE 350 w. Radio Bucaramanga, Bucaramanga
- 1140 HJBJ 500 w. La Voz de Santa Marta, Santa Marta
- 1150 HJDT 400 w. Radio Nutibara, Medellin
- 1150 HJEB 500 w. La Voz de la Valle, Cali
- 1160 HJCO 1 kw. La Voz de Sud America, Bogota
- 1190 HJAN 1 kw. La Voz de la Victor, Barranquilla
- 1200 HJCR 5 kw. Emisora Nacional, Bogota
- 1210 HJAM 250 w. Ondas del Sinu, Monteria
- 1220 HJCE 1 kw. Ondas Bogotanas, Bogota
- 1240 HJAE 525 w. Laboratorios Fuentes, Cartagena
- 1250 HJDK 500 w. La Voz de Antioquia, Medellin
- 1260 HJEL 500 w. Cali
- 1270 HJBC 440 w. La Voz de Cucuta, Cucuta

- 1275 HJAT Radio Barranquilla,
Barranquilla
1280 HJGK 280 w. Radio Santander,
Bucaramanga
1290 HJCK 250 w. Ecos del Tequen-
dama, Bogota
1300 HJEC 500 w. La Voz de Co-
lombia, Cali
1310 HJAK 500 w. La Voz de la
Patria, Barranquilla
1320 HJDQ 1.8 kw. Emisoras Claridad,
Medellin
1330 HJAA 250 w. Ecos de la Costa,
Barranquilla
1340 HJEF 500 w. La Voz de Hi-
gueronia, Cali
1350 HJDC 250 w. Ecos de la Mon-
tana, Medellin
1350 HJFF 250 w. Ondas del Otun,
Pereira
1350 HJHA 500 w. Radio Narino,
Pasto
1370 HJAI 500 w. Barranquilla
1380 HJCJ 500 w. Radio Mundial,
Bogota
1380 HJDR 250 w. La Voz de
Comercio, Medellin
1390 HJFD 450 w. Radio Manizales,
Manizales
1400 HJAR 250 w. Radio Cartagena,
Cartagena
1410 HJEI 100 w. Buga
1430 HJEK 100 w. Tulua
1440 HJFL 100 w. Ondas de Ibague,
Ibague
1450 HJEG 500 w. La Voz del Al-
cazar, Popoyan
1460 HJBE 100 w. Ondas del Mag-
dalena, Cienaga
1470 HJFE 250 w. La Voz de Pereira,
Pereira
1480 HJDL 500 w. Ecos del Occi-
dente, Medellin
1490 HJDU 250 w. Medellin
1510 HJEM 100 w. Radio Palmira,
Palmira
1520 HJDM 500 w. Radio Cordoba,
Medellin
1540 HJFI 500 w. Pregones del
Quindio, Armenia
(This list courtesy of Stephen Mann)

The Radex Club

By ANNE TENNA



Our RADEX Club grows and grows! As we go to press we have just passed out our 2450th membership card. There are still but five states remaining in which there are less than five members, making an equal number of white spaces in our outline map. R A D E X members are spread throughout many countries of the world, and it is hoped that members will make a special effort to enable us to gain new members in Idaho, Utah, South Dakota, Mississippi, and South Carolina in order that we may have a solid black map to show in next issue.

Anyone with a genuine interest in radio can join the RADEX Club by dropping a card or letter to RADEX business offices, 12 Locust Ave., Emerson, N. J. Enclose your name and address and your membership card will be forwarded to you . . . However, if you desire to enter into correspondence in any matter pertaining to club activity, please address your notes to me, Anne Tenna, care of Radex Editorial Office, 105 Highland St., Worcester, Mass.

Now to get to matters of the day. First of all Radexers, meet our new members from:

California: Bob Sacry, Healdsburg (R2303), John Brurley, Alameda (R2-395), Geo. Deligianis, San Francisco

(Continued from page 24)

KGFI now has studios situated on Nob Hill, San Francisco, and uses increased power of 50,000 watts. (RWF)

WET on 9470 k/c was heard phoning Buenos Aires after President Roosevelt's speech on May 27th. (RW)

WCG, New York, was heard R9 on 10355 k/c relaying MBC to XEWW in Mexico City. (RW)

Vatican City

Vatican City—(RE): HVJ on 11740 kcs. is still being heard regularly on Sunday and Thursday from 8:30-9:30 p.m. with the first half hour of program in English.

HVJ on 15120 kcs. heard by Art Hankins on a Sunday from 7:45-8:15 p.m.

(R2347), Elliot B. Heisela, Montrose (R2359), A. W. Brashar, San Francisco (R2361), Louis Comyns, Los Angeles (R2425); Jerry P. Flynn, San Francisco (R2431); J. E. Morrison, Glendale (R2442); Charley Yansk, Los Angeles, (R2448).

Indiana: Jim Griffin, Cicero (R244-0); John Kelly, Winchester (R2363).

Iowa: Dick Burham, Des Moines (R2427), R. W. Peterson, Des Moines (R2428); Marvin Austin, Des Moines (R2432); and Gale W. Leak, Des Moines (R2379).

Kentucky: Charles Shelby, Salem (R2381), Logan B. Lawson, Louisville (R2356); James Wilburn, Louisville (R2421).

Masachusetts: Bruno Matas, Lawrence (R2444); Francis Lendzoiszek, Easthampton (R2320).

Michigan: Edward Dubay, Mr. Clemens (R2380); James Morrison, Mackinac Island (R2394).

Missouri: Wally Cobb, Kansas City (R2441); Allen Anderson, Kansas City (R2401), Pat Sullivan, St. Louis (R2-14); Joseph Biernacki, St. Louis (R2-415), Phil Biernacki, St. Louis (R2-413).

New Hampshire: Aristotle Bouras, Newmarket (R2375).

New Jersey: Gordon B. Powell, Clifton (R2371); John Horbett, Jersey City (R2417).

New York: Glenwood Penslien, Delevan (R2422), Clifford Barnhardt, Deposit (R2434); David Hannibal, Greenport (R2438); Edward Roethel, Glendale (R2450), Bob Edick, Utica (R2370), Richard Evans, Utica (R23-84); George Hill, Jr., New York City (R2396); Bill Waring, Delevan (R2-405).

North Carolina: John Sevier, Greensboro (R2445).

Ohio: Bill Miller, Warren (R2420); Bill Brost, Cincinnati (R2435); and Noel H. Ellis, Matamoras (R2393).

Pennsylvania: Carl V. Seibert, Oberlin (R2429); Martin Wagner, Bethlehem (R2449); Robert Zimmerman, Templeton (R2348); Ed Berryman, Philadelphia (R2362); Joe Sidor,

Phoenixville (R2366); Steve Sidor, Phoenixville (R2367); Jack Heisey, W. Philadelphia (R2397); R. F. Roy Nye, Shamokin (R2404); and Paul J. Nye, Shamokin (R2407).

Rhode Island: Arthur H. Gold, Westerley (R2409); Nathan Brown, Ashaway (R2436); and Warren Brown, Ashaway (R2437).

Tennessee: Benny Miller, Spring City (R2368).

Texas: J. R. Moore, Waco (R2349); J. M. De Face, Dallas (R2399); Richard De Face, Dallas (R2416), Floyd B. Inks, Austin, (R2433).

Virginia: Paul Bradley, Hampton, (R2385).

Wisconsin: Robert Kuckuk, Mellen (R2355).

Canada

British Columbia: J. Morrirt, Vancouver (R2382).

Manitoba: G. Walsh, Jr., St. Boniface (R2430).

Ontario: Lewis Hertzman, Toronto (R2408); Bill Wells, Hamilton (R2-43).

Europe

Great Britain: F. B. Atkin, Monmouth, England (R2447).

Now that I have dispensed with the necessary introductions let us get to the business at hand. One of the motions that has been up before the meeting many times is the subject of stationery, seals, report forms, and perhaps buttons or pins for club members. The demand for these supplies has been so great that RADEX is going to make them available just as soon as we can agree on a design and have them made ready for sale to members who want them. . . . Incidentally, I will appreciate any suggestions in regard to designs, etc., from any members who may care to forward them to me.

Club members, let's make this column our column. Every month, we're going to get into a little round table discussion about Radex Club activity in various parts of this country and the world. Later, it is planned to per-

And that's only the beginning of activity. I have many more plans for competitive activity among members in their own DXing, in SWL card collecting and other collecting hobbies, in enrolling new members, in promoting activity in your neighborhood, and many other branches of our hobby in which you may be interested. Are we going to have fun this season or are we going to have FUN? How about getting in on this now and putting forward your few words in behalf of our club, one of the largest, perhaps the largest of all, and certainly the fastest growing club in the world; . . . Yours truly, Anna Tenna awaits a letter or card from you.

On these pages are a few samples of report forms used by a couple of RADEX Club members in soliciting verifications. It is something along these lines that we plan to make available to club members. Study the ones on these pages and let us have your comments on them.

Do I hear a motion to adjourn? . . . Seconded? . . . Well I was going to suggest it anyhow! I'll see y'll next month. Let there be activity in the RADEX Club from Maine to California and all points North, South, East and West!



Contrasting in black and silver from C. R. Bender.

(Continued from page 5)

45700 kcs.

W57PH, Philadelphia, Pa., 9300 sq. mi., Westinghouse Electric Co. (C)

45900 kcs.

W59C, Chicago, Ill., 10800 sq. mi. WGN, Inc. (C)
W59NY, New York, N. Y., 8500 sq. mi., Interstate Brct. Corp (C)

46100 kcs.

K61LA, Los Angeles, Calif., 7000 sq. mi., Metro Goldwyn Mayer (C)

46300 kcs.

W63C, Chicago, Ill., 10800 sq. mi., National Broadcasting Co. (C)
W63NY, New York, N. Y., 8500 sq. mi., Marcus Lowe Agency (C)

W63SY, Syracuse, N. Y., 6800 sq. mi., Central N. Y. Brct. Co. (C)

46500 kcs.

W65H, Hartford, Conn., 6100 sq. mi., WDRC, Inc. (C)
—, Kansas City, Mo., 1500 watts, (X)

46700 kcs.

W67B, Boston, Mass., 6700 sq. mi., Westinghouse Electric Co. (C)

W67C, Chicago, Ill., 10800 sq. mi., Columbia Broadcasting System (C)

W67NY, New York, N. Y., 8500 sq. mi., Columbia Broadcasting System (C)

46900 kcs.

W69PH, Philadelphia, Pa., 9300 sq. mi., WCAU, Inc. (C)

47100 kcs.

W71NY, New York, N. Y., 8500 sq. mi., Bamberger Brct. Corp. (C)

W71RF, Rockford, Ill., 3900 sq. mi., Rockford Broadcasters. (C)

W71SB, South Bend, Ind., 4300 sq. mi., So. Bend Tribune (C)

47500 kcs.

W75C, Chicago, Ill., 10800 sq. mi., Moody Bible Institute (C)

W75NY, New York, N. Y., 8500 sq. mi., Metropolitan Telev. Co. (C)

W75P, Pittsburgh, Pa., 8400 sq. mi., Westinghouse Electric Co. (C)

48100 kcs.

W81SP, Springfield, Mass., 2500 sq. mi., Westinghouse Electric Co. (C)

49100 kcs.

W3XPY, Whippany, N. J. —, Bell Telephone Labs. (X)

49900 kcs.

W99NY, New York, N. Y., 8500 sq. mi., Frequency Brct. Co. (C)

Beneath the frequency in kilocycles are listed in this order: Call, location, coverage (or power), owner, and type of station.

Calendar of DX Programs

All time is am. and Eastern Standard Time unless otherwise specified

Though we have used the utmost care in compiling this list, its very nature makes it impossible for us to guarantee the authenticity of the schedules. The greater part of the list is made up from reports received from RADEX readers and our own checking. It is hoped that by constant re-checking by ourselves and by readers who use the list will in time make this list (a monthly feature of RADEX) completely accurate. As the season progresses, we will include special DX programs arranged by various clubs as well as these regular monthly programs—most of them for frequency checking purposes.

Sept. 4 and Oct. 4		2:55-3:10	WBRK	1340	3:50-4:05	WAIR	1340	
3:00-3:15	WINN	1240	WABY	1400	3:50-4:05	WJLB	1400	
Sept. 7 and Oct. 7		3:05-3:20	WMAS	1450	3:55-4:10	KWOC	1340	
3-3-30	KVGB	1370	WCAX	1230	3:55-4:10	WMFR	1230	
3:30-4:00	KTEM	1370	WRDO	1400	3:55-4:10	WALR	1240	
Sept. 10 and Oct. 10		3:20-3:35	WAGM	1450	4:00-4:15	WHBB	1490	
2:30-2:45	WSLB	1370	WHAI	1240	4:00-4:15	WKRC	550	
Sept. 18 and Oct. 18		3:30-3:45	WWSR	1420	4:05-4:20	KFAM	1450	
4:00-4:45	KODL	1230	WMFF	1340	4:05-4:20	WCLE	610	
Sept. 20 and Oct. 20		3:40-3:55	WSLB	1400	4:10-4:25	KALB	1240	
3:00-3:15	WSPB	1450	WCAD	1250	4:10-4:25	WLBC	1340	
Every Monday		3:45-4:00	KVWC	1490	4:15-4:30	KELD	1400	
2:00-2:30	WAOV	1450	WLNH	1340	4:15-4:30	WTAQ	1360	
Every Saturday		3:55-4:10	WIBX	1230	4:15-4:30	WOPI	1490	
4:00-4:15	WLAV	1340	KVRS	1400	4:20-4:35	WBCM	1440	
Sept. 7 and Oct. 5		4:05-4:20	WMBO	1340	4:25-4:40	KXYZ	1470	
4:00-4:15	WESX	1230	WBRB	1240	4:25-4:40	WSIX	1240	
Sept. 1 and Oct. 6		4:10-4:25	KDNT	1450	4:25-4:40	WCMI	1340	
2:00-2:30	WAOV	1450	KPAB	1490	4:30-4:45	KGKL	1400	
2:30-3:00	KFGO	1400	KVOX	1340	4:30-4:45	WHBY	1230	
3:30-4:00	WMOB	1230	KFPV	1240	4:35-4:50	KCMC	1450	
Sept. 2 and Oct. 7		4:30-4:45	WMIN	1400	4:35-4:50	WMSG	1340	
4:30-5:00	KAVE	1240	KNET	1450	4:35-4:50	WHK	1420	
Sept. 3 and Oct. 1		4:40-4:55	WBBZ	1230	4:40-4:55	KRGV	1290	
2:25-2:40	WSAV	1340	KFGO	1400	4:40-4:55	WCOV	1240	
2:30-2:45	WHUB	1400	KRBC	1450	4:40-4:55	WADC	1350	
2:30-2:55	WBIR	1240	KGHI	1230	4:45-5:00	KTKO	1400	
2:40-2:55	WKAT	1360	KTEM	1400	4:45-5:00	WJHL	1230	
2:45-3:00	WKPT	1400	KABR	1420	4:45-5:00	WJBC	1490	
2:50-3:05	WPAB	1370	KGEK	1230	4:50-5:05	KGFF	1450	
3:00-3:15	WCOS	1400	KFTZ	1230	4:55-5:10	KFVS	1240	
3:05-3:20	WPRA	790	WMBH	1450	5:00-5:15	KMAC	1400	
3:10-3:25	KVIC	1340	WIL	1230	5:05-5:20	KAND	1340	
3:15-3:30	WGBR	1400	WOC	1400	5:10-5:25	KAVE	1240	
3:20-3:35	WSAU	1400	KABC	1450	5:15-5:30	KFPV	1400	
3:25-3:40	WSPB	1450	KADA	1230	5:20-5:35	KOCY	1340	
3:25-3:40	WGAC	1240	KLUF	1400	5:25-5:40	KDLR	1240	
3:30-3:45	WFTL	1400	KTCK	920	5:30-5:45	KICA	1400	
3:30-4:00	WSKB	1230	KHBC	1230	5:35-5:50	KGMB	590	
3:45-4:00	WMGA	1400	KRE	1400	5:40-5:55	KBTM	1230	
3:50-4:05	WFTM	1240	KXO	1490	5:45-6:00	KRMC	1400	
4:15-4:35	WSAZ	930	KGW	1230	6:05-6:20	KORE	1450	
Sept. 4 and Oct. 2		6:15-6:30	KERN	1400	6:10-6:25	KOOS	1230	
2:00-2:30	KTRI	1450	KUMA	1450	6:20-6:35	KPO	1490	
2:00-2:30	WFOR	1400	KVCV	1230	6:25-6:40	KFXD	1230	
2:30-2:45	WORD	1400	KLS	1310	6:30-6:45	KUJ	1400	
2:35-2:50	WTMC	1490	KYOS	1080	6:35-6:50	KRNR	1490	
2:40-2:55	WFIG	1340	KSUN	1230	6:40-6:55	KVOS	1230	
2:45-3:00	WJHO	1400	KGDM	1130	6:45-7:00	KEEN	1400	
2:50-3:05	WMJM	1490	KIEM	1480	6:55-7:10	KWLK	1400	
2:55-3:10	WTMA	1250	KVEE	1230	7:00-7:15	KRKO	1400	
3:00-3:15	WCBT	1400	KARM	1340	7:05-7:20	KLBM	1420	
3:00-3:30	WLBJ	1340	KGLU	1420	7:10-7:25	KAST	1230	
3:05-3:20	WAOV	1150	Sept. 9 and Oct. 14					
3:10-3:25	WMOG	1490	2:55-3:10	WRAL	1240	2:55-3:10	WEST	1230
3:25-3:40	WGOV	1450	3:00-3:15	WSJS	1340	2:55-3:10	WBOW	1230
Sept. 5 and Oct. 3		3:05-3:20	WMFJ	1450	3:00-3:15	WTBL	1340	
2:30-3:30	WGTC	1490	3:10-3:25	WAIM	1230	3:05-3:20	WNBF	1490
4:05-4:20	WTGM	1400	3:15-3:30	WMFD	1450	3:10-3:25	WLVA	1230
4:10-4:25	WBNS	1460	3:20-3:35	WFEED	1450	3:15-3:30	WSAJ	1340
Sept. 6 and Oct. 4		3:25-3:40	WFNO	1200	3:20-3:35	WWSW	1490	
2:00-2:30	WTSP	1380	3:25-3:40	WJMC	1230	3:25-3:40	WBAX	1240
2:30-3:30	WFPG	1450	3:30-3:45	WRDW	1490	3:30-3:45	WHAT	1340
3:00-3:15	KWAT	1240	3:35-3:50	WIOD	970	3:35-3:50	WTMV	1490
4:00-4:15	WLAV	1340	3:35-3:50	WICA	610	3:40-3:55	WBBL	1210
Sept. 8 and Oct. 13		3:40-3:55	WAYX	1230	3:45-4:00	WOME	1400	
2:00-2:30	WAOV	1450	3:40-3:55	WLOK	1240	3:45-4:00	KOME	1340
2:00-3:00	KGFW	1340	3:45-4:00	WDNC	1490	3:5-4:05	WHIS	1440
2:45-3:00	WILM	1450	3:45-4:00	WPAY	1400	3:50-4:05	KWEW	1490

3:55-4:10	WKOK	1240	4:55-5:10	WEW	770	5:40-5:55	KFXJ	1230
3:55-4:10	WDSM	1230	4:55-5:10	WIMS	1450	5:45-6:00	KGBX	1260
4:00-4:15	WCOL	1230	5:00-5:15	KGHF	1350	5:50-6:05	KVSF	1340
4:00-4:15	WFBG	1340	5:00-5:15	WHDF	1400	5:55-6:10	KOSO	1400
4:05-4:20	KRIC	1420	5:05-5:20	KGFI	1490			
4:05-4:20	WGIL	1490	5:05-5:20	WTRC	1340	Sept. 13 and Oct. 11		
4:10-4:25	WHDL	1450	5:10-5:25	KHBG	1240	3:10-3:25	WSFA	1440
4:15-4:30	WEBR	1340	5:15-5:30	KONO	1400	3:15-3:30	WBLJ	1230
4:15-4:30	KRIS	1360	5:20-5:35	KGKB	1490	3:20-3:35	WMRN	1490
4:15-4:30	WIBM	1400	5:25-5:40	KASA	1240	3:25-3:40	WBRW	1340
4:20-4:35	KBST	1490	5:30-5:45	KFRO	1400	3:30-3:45	WGNC	1450
4:20-4:35	WPAR	1450	5:35-5:50	KNOW	1490	3:30-3:45	WTOL	1230
4:25-4:40	KSO	1460	5:40-5:55	WMFG	1240	3:35-3:50	WKBZ	1490
4:25-4:40	WKST	1280	5:45-6:00	KRLH	1450	3:40-3:55	WTJW	1240
4:25-4:40	WCLO	1230	5:50-6:05	KCRJ	1340	3:40-3:45	WBRW	1340
4:30-4:45	KROC	1340	5:55-6:10	KIUL	1240	3:45-4:00	WNOE	1450
4:30-4:45	WPIC	790	5:55-6:10	KVOA	1290	3:45-4:00	WBNS	1460
4:30-4:45	WEOA	1400	6:00-6:15	KVNU	1230	3:50-4:05	WOLS	1230
4:35-4:50	KDAL	1490	6:05-6:20	KHUB	1340	3:50-4:05	WGAR	1480
4:35-4:50	WTLS	1240	6:10-6:25	KSAN	1450	3:55-4:10	KSAM	1490
4:35-4:50	WELL	1400	6:15-6:30	KGAR	1400	3:55-4:10	WLAK	1340
4:40-4:55	WLAW	1150	6:20-6:35	KSRO	1340	4:00-4:15	WCOL	1240
4:40-4:55	WHBC	1230	6:25-6:40	KTRB	860	4:00-4:15	WQBC	1390
4:45-5:00	KRMD	1340	6:30-6:45	KIBS	1100	4:05-4:20	WTBO	1150
4:45-5:00	WSAU	1400	6:35-6:50	KSUB	1340	4:05-4:20	WING	1380
4:50-5:05	WLAP	1450	6:40-6:55	KDON	1240	4:10-4:25	KUTA	1490
4:55-5:10	KPDM	560	6:45-7:00	KGU	760	4:10-4:25	WTAL	1340
4:55-5:10	WFAM	1230	6:50-7:05	KHSL	1290	4:10-4:25	WOMT	1240
5:00-5:15	KPDN	1340	6:55-7:10	KROY	1240	4:15-4:30	KIUN	1400
5:00-5:15	WHLS	1400	Sept. 12 and Oct. 10			4:15-4:30	WNEL	1320
5:05-5:20	WCBS	1450	2:00-2:30	KORN	1400	4:15-4:30	WOSU	570
5:05-5:20	KPLT	1490	2:15-2:30	WLAK	1340	4:20-4:35	WDAN	1490
5:10-5:25	KGKO	570	2:40-2:55	WKBV	1490	4:20-4:35	WMSD	1450
5:15-5:30	KPFL	1340	3:00-3:15	KRIS	1360	4:20-4:35	WDZ	1020
5:15-5:30	WDWS	1400	3:00-3:15	WVSU	1370	4:25-4:40	KYSM	1490
5:15-5:30	KAWM	1490	3:05-3:20	WJAC	1400	4:25-4:40	WGTM	1340
5:20-5:35	WPAD	1450	3:10-3:25	WJTN	1240	4:25-4:40	WHBU	1240
5:25-5:40	KGLO	1240	3:15-3:30	WBLK	1400	4:30-4:45	WCMO	1480
5:25-5:40	WJBC	1230	3:20-3:35	WLEU	1450	4:30-4:45	WJBW	1230
5:30-5:45	KRRV	1340	3:25-3:40	WCAP	1310	4:30-4:45	WKBN	570
5:30-5:45	WGL	1400	3:25-3:40	WSAY	1240	4:35-4:50	WNAD	690
5:35-5:50	KGKY	1490	3:30-3:45	WGH	1340	4:35-4:50	WGCP	1450
5:40-5:55	WIBU	1240	3:35-3:50	WCNW	1500	4:35-4:50	WXYZ	1270
5:45-6:00	KRBA	1340	3:35-3:50	WMBS	1450	4:40-4:55	KOVC	1490
Sept. 11 and Oct. 9			3:40-3:55	WFAS	1240	4:40-4:55	WTJS	1340
3:00-3:15	WKAT	1490	3:40-3:55	WMBG	1380	4:40-4:55	WTAX	1240
3:05-3:20	WIRD	1230	3:45-4:00	WOKO	1460	4:45-5:00	KLCN	1320
3:10-3:25	WSGC	1240	3:45-4:00	WRAP	1340	4:45-5:00	WMBR	1400
3:15-3:30	WAML	1340	3:50-4:05	WSYB	1490	4:45-5:00	WMPC	1230
3:20-3:35	WPR	1400	3:50-4:05	WDAS	1400	4:50-5:05	WSLI	1450
3:25-3:40	WPAX	1240	3:55-4:10	KWJB	1240	4:50-5:05	WEAU	1070
3:30-3:45	WQAM	560	3:55-4:10	WSYR	570	4:55-5:10	KOCA	1240
3:30-3:45	WSLS	1490	3:55-4:10	WNBZ	1320	4:55-5:10	KVOL	1340
3:35-3:50	WPRF	1450	4:00-4:15	WBRE	1340	5:00-5:15	KBIX	1490
3:35-3:50	WTMV	1490	4:05-4:20	WNLC	1490	5:00-5:15	WBTH	1460
3:40-3:55	WFTC	1230	4:05-4:20	WBTM	1400	5:05-5:20	KPAC	1200
3:45-4:00	WKAQ	620	4:1-4-25	WGBB	1240	5:05-5:20	WHBO	1400
3:50-4:05	WDAN	1490	4:10-4-25	WHEC	1460	5:1-5-25	WROL	1340
3:55-4:10	WFOY	1240	4:15-4-30	WAZL	1450	5:15-5:30	KTRH	1320
4:00-4:15	WAGF	1400	4:20-4-35	WRAX	1400	5:15-5:30	KMLB	1230
4:05-4:20	KPLC	1490	4:25-4-40	WGNV	1250	5:20-5:35	KLPM	1390
4:05-4:20	WDFD	1340	4:30-4-45	WIBL	1230	5:20-5:35	WHMA	1450
4:10-4:25	WGRM	1240	4:30-4-45	WSOY	1340	5:25-5:40	KVSO	1240
4:10-4:25	WSPD	1370	4:35-4-50	KATE	1450	5:25-5:40	WSTP	1490
4:15-4:30	WMSL	1400	4:35-4-50	WKBB	1490	5:30-5:45	KWLK	1240
4:15-4:30	WCPO	1230	4:40-4-55	KARK	920	5:35-5:50	WTEL	1340
4:20-4:35	WKEU	1490	4:40-4-355	WJIM	1240	5:35-5:50	KTSM	1340
4:20-4:35	KFIZ	1450	4:45-5:00	WHLB	1400	5:40-5:55	KWTN	1240
4:25-4:40	WGCM	1240	4:45-5:00	WEXL	1340	5:45-6:00	WLB	770
4:25-4:40	WGBF	630	4:05-5:05	WOMI	1490	5:50-6:05	KOHB	1400
4:30-4:45	KPYO	1340	4:55-5:10	KFJB	1230	5:55-6:10	KPFA	1240
4:30-4:45	WFOR	1400	5:00-5:15	WBEC	1340	6:00-6:15	KIT	1280
4:30-4:45	WAVE	970	5:05-5:20	KGIW	1450	6:10-6:25	KFFI	1240
4:35-4:50	KFMF	1440	5:05-5:20	WKBV	1490	6:05-6:20	KGBU	930
4:35-4:50	WMP5	1460	5:10-5:25	KGDE	1230	6:15-6:30	KGEZ	1340
4:40-4:45	KGCU	1270	5:15-5:30	KGEL	1400	6:25-6:40	KGY	1240
4:40-4:55	WBHP	1230	5:15-5:30	WEMP	1340	6:30-6:45	KXRO	1340
4:40-4:55	KQV	1410	5:20-5:35	KEUB	1450	6:35-6:50	KGCX	1480
4:45-5:00	KWOS	1340	5:25-5:40	WCAT	1230	6:40-6:55	KFIO	1150
4:45-5:00	WCOC	910	5:25-5:40	WEBO	1240	6:45-7:00	KINY	1460
4:45-5:00	WGRC	1400	5:30-5:45	KWYO	1400	6:50-7:05	KFQD	790
4:50-5:05	KOTN	1490	5:35-5:50	KIDW	1450	6:55-7:10	KRIC	1400

Sept. 15 and Oct. 20		Sept. 20 and Oct. 18		Sept. 24 and Oct. 22	
2:00-2:30	WHKY 1400	4:00-4:15	WLAV 1340	2:00-2:30	WFHR 1340
2:00-2:30	WAOV 1450	Sept. 22 and Oct. 27		3:00-3:15	WLOG 1230
Sept. 16 and Oct. 21		2:00-2:30	WAOV 1450	5:00-5:15	KWAL 1450
3:00-3:30	KROD 600	2:00-3:00	KGFW 1340	Sept. 25 and Oct. 23	
Sept. 17 and Oct. 15		2:45-3:00	WILM 1450	2:00-2:15	WFMJ 1450
3:00-3:30	KPHO 1230	3:00-3:15	WINN 1246	2:00-2:30	WMAN 1400
Sept. 81 and Oct. 16		5:45-6:00	KHAS 1230	Sept. 26 and Oct. 24	
3:00-3:15	WJPF 1340	Sept. 23 and Oct. 28		3:00-3:15	WENY 1230
Sept. 19 and Oct. 17		2:00-2:15	WSOO 1230	Sept. 27 and Oct. 25	
5:40-5:55	KBTM 1230			3:00-3:30	WPJR 1340
				4:00-4:15	WLAV 1340

The Shortwave Stations

Abbreviations used in our shortwave list: Mid. for midnight, ex. for except, days of the week are abbreviated by using the first two letters as Su. for Sunday, etc. Whenever known, exact schedules are given, otherwise brief notes are included which are intended to help the listener identify the station.

In the last issue, it was announced that points would be awarded for corrections or additions to our shortwave listing. Upon the suggestion of some of the readers, who objected to the plan, we are combining the scores of those who submitted corrections with our Report-O-Meter scores in the "Radex Club" section of RADEX.

2000 kcs. band

2320 TGWC Guatemala City, Guat., 9-9 a.m., 12:45-3:45 p.m., 5:30 p. m.-12:15 a.m.

3000 kcs. band

3040 YDA Batavia, N.E.I., 4:30-10:30 a.m., 6-7:30 p. m.
 3300 YV1RJ Coro, Venezuela, "Radio Falcon"
 3305 YUC-2 Calcutta, India, 10:30 a.m. to noon
 3310 YV4RX Maracay, Venezuela, "Radio Marconi"
 3340 YV1RO Trujillo, Venezuela, "Radio Trujillo"
 3350 YV5RS Caracas, Venezuela, "Radio Libertador"
 3365 VUB-2 Bombay, India, 9 a.m. to 12:15 p.m.
 3370 YV1RT Maracaibo, Venezuela, "La Voz de la Fe"
 3380 YV5RY Caracas, Venezuela, "Radio Continente"
 3400 YV5RW Caracas, Venezuela, "Radio Tropical"
 3410 YV3RX Barquisimeto, Ven., "Radio America"
 3430 YV5RX Caracas, Venezuela, "La Voz de la Patria"
 3420 YV2RC Merida, Venezuela, "La Voz de la Sierra"
 3435 VUM-2 Madras, India, 8:30 a.m. to noon
 3440 YV1RU Maracaibo, Venezuela, "Radio Maracaibo"
 3450 YV6RC Barcelona, Venezuela, "Emisora del Estado"
 3460 YV4RP Valencia, Venezuela, "Radio Valencia"
 3480 YV4RO Puerto Cabello, Ven., "Radio Puerto Cabello"
 3480 XZZ Rangoon, Burma, 9:00 a.m.
 3490 YV3RF Acarigua, Venezuela, "La Voz del Llano"
 3490 CR7AB Lourenzo, Marques, Mozambique,
 3490 VUD-2 Delhi, India, 8:45 a.m. to 12:15 p.m.
 3500 YV5RV La Guaira, Venezuela, "Emisora Vargas"

4000 kcs. band

4273 RV15 Khabarovsk*, U.S.S.R., 4:30-6 p.m., 6:30-7:30 a.m.
 4700 ZOI Kingston, Jamaica, 5:30-6:30 p.m.
 4750 YV1RV Maracaibo, Venezuela, "Ecos del Zulia"
 4760 YV4RO Valencia, Venezuela, "La Voz del Carobobo"
 4770 YV1RY Coro, Venezuela, "Radio Coro"
 4775 HJGS Buearamanga, Colombia, "Radio Santander"
 4780 YV3RN Barquisimeto, Ven., "Radio Barquisimeto"
 4785 HJAB Banranquilla, Colombia, 5:30-6:30 a.m., 6-11 p.m.
 4790 YV6RU Ciudad Bolivar, Ven., "Ecos del Orinoco"
 4795 HJDX Medellin, Colombia, "La Voz de Cuenta"
 4800 YV1RX Maracaibo, Venezuela, "Ondas del Lago"
 4805 HJDU Medellin, Colombia, Irreg. evenings
 4810 YV1RL Maracaibo, Venezuela, "Radio Popular"
 4815 HJBB Cucuta, Colombia, "La Voz de Cucuta"
 4820 YVO Maracaibo, Venezuela, Government station
 4830 YV2RN San Cristobal, Ven., "La Voz del Tachira"
 4825 HJED Cali, Colombia, 7 a.m. to 1 p.m., 7:10-10:39 p.m.
 4840 YUC-2 Calcutta, India, 6:30-10:15 a.m.
 4840 YV1RZ Valera, Venezuela, "Radio Valera"
 4845 HJCD Bogota, Colombia, 6-11 p.m.
 4860 YV5RU Caracas, Venezuela, "Ondas Populares"

4865 PRC-5 Belem, Brazil, until 8 p.m.
 4785 HJFH Armenia, Colombia, 8-11 a.m., 6-10 p.m.
 4880 VUB-2 Bombay, India, 6:30-8:45 a.m.
 4885 HDP Medellin, Colombia, 8 a.m. to 2 p.m., 6-11 p.m.
 4890 YV5RM Caracas, Venezuela, "Radiodifusora Venezuela"
 4895 HJCH Bogota, Colombia, 11:30 a.m.-2 p.m., 6-11 p.m.
 4900 YDA Batavia, Java, 5:30 a.m.
 4920 VUM2 Madras, India, 5:30-8:15 a.m.
 YV5RN Caracas, Venezuela, "Radio Caracas"
 ZOY Accra, Gold Coast, rarely heard here
 4945 HJCV Barranquilla, Colombia, 7:30-10 p.m.
 4950 Caracas, Venezuela, "Radiofusora Nacional"
 4960 VUD2 Delhi, India, 6:30-8:30 a.m.
 YDF Soerabaja, Java, 10:30 p.m.-2 a.m.

5000 kcs. band

5045 PMY Bandoeng, Java, 5:30 a.m. to noon
 5050 HJAE Cartagena, Colombia,
 5556 HUB San Salvador, Salvador, 5:30-11 p.m.
 5725 HC1PM Quito, Ecuador, 2-10 p.m.
 5750 YNJAT Leon, Nicaragua, evenings
 5830 TIGPH San Jose, Costa Rica, 7-10 p.m.
 TIV San Jose, Costa Rica, 10 p.m. to midnight
 5875 HRN Tegucigalpa, Honduras, 6-11 p.m.
 5885 HI9B Santiago, Domin. Rep., 6-11 p.m.
 5900 ZNB Mafeking, British Becrianaland, 6-7 a.m., 1-2:30 p.m.
 5936 PJC1 Willemstad, Curacao, 6:36-8:36 p.m., Sun, 10:30-12:36 p.m.
 5940 HH2S Port-au-Prince, Haiti, 9-10:4 p.m.
 OAX2A Trujillo, Peru, Tu., Th., Sa., Su., 7-10 p.m.
 5960 HI1J San Pedro, Domin. Rep., 11:40 a.m., 1:40 p.m., 6-8:30 p.m.
 5970 VONH St. Johns, Nfld., 5-10 p.m.
 HC2RX Quito, Ecuador, "Radio Quito"
 5985 T17RVM Guanacta, Costa Rica, 9:30-10 p.m.*

6000 kcs. band

6005 HP5K Colon, Panama, 7-9 a.m., 11:30 a.m.-1 p.m., 6-11 p.m.
 XEBT Mexico City, D.F., 10 a.m.-1:45 a.m.
 Moscow, U.S.S.R., 3:30-4 p.m.
 6007 XYZ Rangoon, Burma, 6:30-10 a.m., 9-11 p.m., Su. 9:30-11:30 p.m.
 ZRH Capetown, U. of So. Africa, 10:45 a.m.-3 p.m.
 6010 CFCX Montreal, P. Q., 7:45 a.m.-1 a.m., Su. 9 a.m.-11:15 p.m.
 CJCX Sydney, Nova Scotia, 7 a.m.-1:30 p.m., 4-8:30 p.m.
 PRA8 Recife, Brazil, 4-9 p.m.
 OQ2AA Leopoldville, Bel. Con., 5:55-7:45 a.m., 1:55-2:45 p.m.
 6015 JLR Tokyo, Japan
 6017 HI3U Santiago, Dominican Rep., 7:10-8:05 a.m., 11:40 a.m.-1:40 p.m., 4:40-6:40 p.m., Su. 12:30-2 p.m., 5-6 p.m.
 HJCX Bogota, Colombia, 9-11:30 p. m.
 6020 DJC Berlin, Germany, daily to many continents
 XEUW Vera Cruz, Mexico, 7 a.m. to 1 a.m.
 6030 CFPV Calgary, Alberta, 10 a.m.-2 p.m.
 RV96 Moscow, U.S.S.R., 1-7 p.m., 8:30-9 p.m.
 CR7AA Lourenzo Marques, Mozambique, 4:50-7:30 p.m., 8-11 p.m.
 DXP Berlin, Germany, 11:05 p.m.-1 a.m.
 XEKW Mexico City, Mexico, late evenings
 6033 HPSB Panama City, Panama, 10:30 a.m.-2 p.m., 6-10 p.m.
 6040 WRUL Boston, Mass., 5-7 p.m.
 6045 XETW Tampico, Mexico, 7 p.m.-1 a.m.
 6050 GSA London, Gt. Britain, 10:55 p.m.-5 a.m., 5:40-10:40 a.m., 11-5:45 p.m., 6:19-7:15 p.m.
 HP5F Colón, Panama, 7-9 p.m.
 OAX6A Arequipa, Peru, 9:45-10:30 p.m.
 6055 HJFA Pereira, Colombia, 9 a.m.-noon, 6:30-10 p.m.
 6060 WCAB Philadelphia, Pa., 4:15 p.m.-mid.
 WLWO Cincinnati, Ohio
 YDD Bandoeng, Java, at 5:30 a.m.
 6065 SBO Stockholm, Sweden, 3-5 p.m.
 6070 CFRX Toronto, Ont., 7 a.m.-12:30 a.m., Su. 10 a.m.-11 p.m.
 6075 GRR London, Gt. Britain, 11:45 p.m.-mid., 12:30-12:45 p.m.
 HJCF Bogota, Colombia, 7 p.m. to mid.
 6080 CKFX Vancouver, B. C., 6-9 p.m.
 CRY9 Macao (nr. China coast), Mo. at 7 a.m.
 6085 VUD3 Delhi, India, 11:15-11:45 a.m.
 6090 KZRH Manila, Philippines, 4-11 a.m.
 XEBF Jalapa, Mexico, 8-9:30 p.m.
 ZBW2 Hong Kong
 ZNS2 Nassau, Bahamas, 8-9 a.m., 3-4 p.m., 7-9 p.m.
 6094 ZHT Penang, St. Settlement, 5:10-9:10 a.m.
 6095 JZH Tokyo, Japan
 6097 ZRJ Johannesburg, U. of So. Africa, 3-7 a.m.
 HJFK Pereira, Colombia, 6-10:30 p.m.
 6100 KZRC Cebu City, Philippines, 7-8 a.m.

6110 CP2 La Paz, Bolivia, 8-10 a.m., 6 p.m.-mid.
 6100 CP2 La Paz, Bolivia, 8-10 a.m., 6 p.m.-mid.
 GFL London, Gt. Britain, 9:30-11:35 p.m.
 XEGW Mexico City, Mexico, 11 p.m.-1 a.m.
 6112 HI6H Trujillo, Domin. Rep., 5-8:30 p.m.
 6115 Khabarovsk, U.S.S.R., 6:30-7:30 a.m., 4:30-6 p.m.
 6117 XEUZ Mexico City, Mexico, 9 a.m.-p.m., 7 p.m.-2 a.m.
 6120 WCBX New York, N. Y., 10 p.m.-mid.
 6122 HPSH Panama City, Panama, -6:10:30 p.m.
 6125 MTCY Hsinking, Manchukuo, 7:30-9:30 a.m.
 CXA-4 Montevideo, Uruguay
 6130 CHNX Halifax, N. S., 6:45 a.m.-11:15 p.m., Sa. 7 a.m.-11:15 p.m., Su. noon-11 p.m.
 HS4PJ Bangkok, Thailand, 8-10 am.
 VLW Perth, Australia
 ZFY Georgetown, B, Guiana, 6-6:30 a.m., 10:45-11:30 a.m., 2:15-2:45 p.m., 3:40-7:15 p.m.
 6135 FK8AA Noumes, New Caledonia, 2:30-3:30 a.m.
 6140 OQ2AA Leopoldville, Belgian Congo, Sl. 5:30-7 a.m.
 KZRF Manila, Philippines, 5 p.m.-10:30 a.m.
 6145 GRW London, Gt Britain, BBC Home Service at 8:15 p.m.
 6148 ZRD Durban, U. of So. Africa, 12:45-2:45 a.m.
 HIJE Medellin, Colombia, 9:30 a.m.-1 p.m., 5-11:30 p.m.
 6152 H15N Moca, Dominican Rep., 6:40-9:10 p.m.
 6150 CJRO Winnipeg, Manitoba, 3:30 p.m.-1:30 p.m.
 IIRH San Jose, Costa Rica, 8-11:30 p.m.
 6155 EQB Jeheran, Iran
 6160 CBFV Vercheres, P. Q., 6:30 a.m.-11 p.m.
 HJCD Ueuva Granada, Colombia, until 11:30 p.m.
 KZRC Cebu, Philippines, 5-7 p.m., 11 p.m.-12:30 a.m., 4-10 a.m.
 6165 HER-3 Schwarzenberg, Switz., 11:35-12:40 a.m., 4-4:30 p.m.
 6170 WCBX New York, N.Y., mid-2 a.m.
 ZHP-2 Singapore, St. Settlements, 6:30-9:30 a.m.
 6180 LRA-2 Buenos Aires, Argentina, 6-9 p.m., Sa., Su., 7-9 p.m.
 XEXA Mexico City, Mexico, 8-11 a.m., 2:30-4 p.m., 7:30 p.m.-12:45 a.m.
 6185 TIRCC San Jose, Costa Rica, Tu., Th., Sa. 6-7 p.m., Su. 8-10 p.m.
 6190 H11A Santiago, Domon. Rep., 10:40 a.m.-1:10 p.m., 6:40-9:40 p.m.
 HVT Vatican City, Su. 8:30-9 a.m., Su., We., 9-10:30 p.m.
 JLT Tokyo, Japan
 KGEI San Francisco, Calif., mid-3 a.m.
 WGEI Schenectady, N. Y., until 11 p.m.
 6193 Saigon, Fr. Indo China, "Radio Saigon" 6-7:30 a.m.
 IG2 Guatemala City, Guat., 7:30-10 a.m., 6-11:30 p.m.
 6195 HI2D Trujillo, Domin. Rep., 5:10-7:10 p.m.
 6200 CP5 La Paz Bolivia, 6:30-11 p.m.
 CS2WD Lisbon, Portugal, 3-6 p.m.
 HI8C Trujillo, Domin. Rep.
 6205 OAX3A Huanuco, Peru, after 11 p.m.
 6233 HRD La Ceiba, Honduras, 8-11 p.m., Sa. 8 p.m.-1 a.m., Su. 4-6 p.m.
 6245 HI1N Trujillo, Domin. Rep., 5:10-10:10 p.m.
 6245 CP12 La Paz, Bolivia, 7-9 p.m.
 6280 HIIG Trujillo, Domin. Rep., 6:40-8:40 a.m., 11:40 a.m.-2:10 p.m.
 6285 FIC Yaonde, Cameroon, at 3:30 a.m.
 6300 OAX4G Lima, Peru, 6 p.m.-midnight
 6310 HI1Z Trujillo, Domin. Rep., 11:40 a.m.-12:40 p.m., 5:10-7:40 p.m., ex. Su.
 6330 COCW Havana, Cuba, 7:55 a.m.-12:15 a.m., Su. on 9:55 a.m.
 6335 OAX1A Icas, Peru, 8-11 p.m.
 6340 HI1X Trujillo, Domin. Rep., 8:10-10:10 p.m., Su. 7:40-9:40 a.m.
 6380 TIWS Puntarenas, Costa Rica, 5-7, 7:30 p.m., Su. 5-6 p.m.
 6384 ZIZ Basseterre, St. Kitts, 4-4:45 p.m., We. 7-7:30 p.m.
 6395 HI9B Santiago, Domin. Rep., 7:40-8:40 p.m.
 6396 COX-7 Havana, Cuba, 2-3, 6-10:30 p.m., Fr. 8-11 p.m., Sa. 8 p.m.-1 a.m., Su. 7:30 a.m.-3 p.m.
 6400 COCQ Havana, Cuba, evenings
 TGQA Quetzaltenango, Guat., Mo. only
 6430 HIIS Santiago, Domin. Rep., 5:40-9:10 p.m., ex. Su.
 6435 Dakar, Fr. W. Africa, at 8:15 a.m. and 3:15 p.m.
 6455 COHI Santa Clara, Cuba, 6:42 a.m.-12:15 a.m.
 6480 TGWB Guatemala City, Guat., 7:45-9 a.m., 12:45-3:45 p.m., and 5:30 p.m.-12:15 a.m.
 6500 HILL Santiago, Domin. Rep., 5:30-9:30 p.m., ex. Su.
 6540 YN-GG Managua, Nicaragua, 1-2:30, 8-10 p.m.
 TIRCC San Jose, Costa Rica, Noon-2 p.m., 6-7 p.m., Th. 6-11 p.m., Su. 11 a.m.-2 p.m., 6-9 p.m.
 6558 HI4D Trujillo, Dominican Rep., 12:30-2, 6-8 p.m.
 6565 HI5P Puerta Plata, Domin. Rep., evenings
 6575 YSPB San Salvador, El Salvador, 5:40-7:40, 9:40-11:40 p.m.
 6610 YNLG Managua, Nicaragua, 1:30-2:30, 6-10:15 p.m.
 6630 HIT Trujillo, Dominican Rep., 12:40-1:40 p.m., 4:40-8:40 p.m., Sa. 10:40 p.m.-12:40 a.m.
 6635 HC2RL Guyaquil, Ecuador, Su. 5:45-7:45 p.m., Tu. 9:15-11:15 p.m.
 6675 HBQ Geneva, Switzerland, Su. 1:45-2:45 p.m.

6695 TIEP San Jose, Costa Rica, 7 p.m.-mid.
 6720 PMH Bandoeng, Java, 4:30-11 a.m., Su. 8:30 p.m.-1 a.m., 4:30-11 a.m.
 6730 HI3C La Romana, Domin. Rep., 4:55-8 p.m.
 6800 PZH Paramaribo, Suriname, Su. 8:40-10:40 a.m., Tu. & Fr. 5:40-8:40 p.m.
 6810 HIH San Pedro, Domin. Rep., 7:9:40 p.m., Su. 5:20-6:40 p.m.
 6850 YNOW Managua, Nicaragua, 8-10 p.m.
 6900 HI6H Trujillo, Dominican Rep., 7:40-8:40 p.m.

7000 kcs. band

7065 GRS London, Gt. Britain, BBC Home Service, heard 1 a.m.
 7080 YI5KG Bagdad, Iraq, 9 a.m.-2 p.m.
 7090 Tangiers, Africa, "Radio Falange" at 1 p.m.
 7100 FO8AA Papeete, Tahiti, Tu. & Fr. 11 p.m.-mid.
 7150 GRT London, Gt. Britain, 12:45-1 a.m., 1:15-3 a.m.
 7170 CR6AA Lobito, Angola, Mo., We. & Sat. 2:45-4:30 p.m.
 7210 Salisbury, So. Rhodesia
 VUC2 Calcutta, India, 9:30-11 p.m.
 7220 YDX Medan, Sumatra, 10:30 p.m.-2 a.m.
 7230 GSW London, Gt. Britain, 12:45-1:15 a.m., 3-5 a.m., 6-10:30 a.m., 10:55 a.m.-5:45 p.m.
 7240 VUB2 Bombay, India, 9:30-11:30 p.m.
 7250 ZHP3 Singapore, St. Settlements, 6:30-9:40 a.m.
 YDA Batavia, Java, 10:30p.m.-2 a.m., Sa. 7 p.m. to 2 a.m.
 7258 JVV Tokyo, Japan, 2-4 p.m.
 7260 CSW8 Lisbon, Portugal, Tu., Th., Sa., 5-6 p.m.
 DXM London, Gt. Britain, 12:15-1:15 p.m.
 7270 GXM Berlin, Germany
 7285 JLG Tokyo, Japan
 7290 DJI Berlin, Germany, 5-5:15 a.m.
 VUD-2 Delhi, India, 9:30 p.m.-mid.
 7295 JIE Taiwan, 9-10:30 a.m.
 7310 12RO19 Rome, Italy, 8-10:30 p.m.
 7440 FG8AA Pointe-a-Pitre, Guade., 6-7 p.m., Su. 9:30-11 a.m.
 7450 TI2RS San Jose, Costa Rica, 7-11 p.m.
 7490 YN2FT Granada, Nicaragua, 8-10 p.m.
 7520 KKH Kahuku, Hawaii, Sa., Su. 8:30-9 p.m.
 7620 YNLAT Granada, Nicaragua, 8-10:15 p.m.
 7660 YNDG Leon, Nicaragua, 8:30-9:30 p.m.
 7854 HC2JB Guyaquil, Ecuador, 11 a.m.-2 p.m., 4-11 p.m.
 7865 SUX Cairo, Egypt, 12:30-1:30 p.m., also at 7 p.m.
 7894 YSD San Salvador, El Salvador, 7-10:30 p.m.
 7930 PSL Rio de Janeiro, Brazil, 6-7:05 p.m.
 7968 HSP6 Bangkok, Thailand, 7-11 a.m.

8000 kcs. band

8030 CWR Rabat, Morocco
 8030 FXE Beirut, Lebanon, "Radio Levant" 12-12:30 a.m.
 8200 PSK Rio de Janeiro, Brazil, 5:45-7 p.m.
 8480 XPSA Kweivang, China, at 4:00 a.m.
 8500 Brazzeville, Fr. W. Africa, "Radio Club" 5:30 a.m. and 1 p.m.
 8585 YNRS Managua, Nicaragua, until 10:45 p.m.
 8700 COCO Havana, Cuba, 7:50 a.m.-12:5 a.m.
 8830 COCO Havana, Cuba, 7:30 a.m.-mid.
 8960 TPZ2 Algiers, Algeria, 1:30-2:3 p.m., 4-6 p.m.
 COKG Santiago, Cuba, 5-9:50 p.m.

9000 kcs. band

9030 COBZ Havana, Cuba, 7:45 a.m.-mid., Su. 7:45 a.m.-1 a.m.
 9045 Syria, "France Libre d'Orient" at 9:30 a.m.*
 9125 HAT4 Budapest, Hungary, 7-8:00 p.m., Sa. 6-7:30 p.m.
 9190 HC2ET Guyaquil, Ecuador, 8-10 p.m., Su. 8:30-10:30 p.m.
 9200 COCX Havana, Cuba, 8 a.m.-mid.
 9295 HI2G Trujillo, Dominican Rep., 6:40-8:40 a.m., 11:40 a.m.-2:10 p.m., 3:40-4:40 p.m.
 9340 OAX4J Lima, Peru, Noon-3 p.m., 5 p.m.-mid.
 9345 HBL Geneva, Switz., Mo. & We., 7:45-9:15 p.m.
 9375 COBA Havana, Cuba, 7 a.m.-mid., Su. 7 a.m.-10:30 p.m.
 9380 HC2AK Quito, Ecuador, Sa. 8-11 p.m. (hrd. on 9435 kcs.)
 9395 FGA Dakar, Fr. West Africa, 3:15-4 p.m.
 9440 OAX5C Ica, Peru, 7-11:30 a.m.
 COCH Havana, Cuba, 6:40 a.m.-mid.
 9445 HCODA Guyaquil, Ecuador, 8:15-10:15 p.m., ex. Su.
 9450 GRU London, Gt. Britain, 8:45-11:30 a.m.
 OAX6D Arequipa, Peru, evenings
 9465 TAP Ankara, Turkey, 9-10 a.m.*
 9475 VONG St. Johns, Nfld., 9 a.m.-2 p.m.
 9492 KZIB Manila, Philippines, 10 a.m. and 6-11 p.m.
 9500 OFD Helsinki, Finland, 1:15 p.m.*
 XEWW Mexico City, Mexico, 7:45 a.m.-12:45 a.m.
 XGOY Chungking, China, around 7 a.m.*
 9505 CP38 La Paz, Bolivia, 8-10 a.m., 6 p.m.-mid.
 JLG2 Tokyo, Japan, 2-5:30 p.m.

9510 GSB London, Gt. Britain, 9:45-11:35 p.m., mid-3:15 a.m.*
 9517 XEDQ Guadalajara, Mexico, 1 p.m.-mid.
 9520 RV96 Moscow, U.S.S.R., 01-11 a.m.
 9520 "Y" Paris, France, 4:30-11 p.m.
 9525 DXY* Berlin, Germany, daytime*
 ZBW3 Hongkong, China, 5-10 a.m., 11:30 p.m.-1:15 a.m., Su. 5-9:30 a.m.
 Bratislava, Slovakia, Mon. & Fr. 6-7 p.m.
 9530 WGE0 Schenectady, N. Y., 3-6 p.m., 6-11:45 p.m.
 9535 IZI Tokyo, Japan, 7:30-8:30 p.m.
 9535 SBU Stockholm, Sweden, 3-5 p.m.
 HER4 Berne, Switzerland, evenings to 9:10 p.m.
 9538 VPD2 Suva, Fiji Islands, 5:30-7 a.p.m., ex. Su.
 9545 MTCY Hsingking, Manchukuo, at 10 a.m.*
 9550 OQ2AA Leopoldville, Belg. Con., 5:55-7:45 a.m. & 1:55-2:45 p.m.
 YUB-2 Bombay, India, 2-3:55 a.m.
 WGEA Schenectady, N. Y., 6:15-9:15 p.m.
 YDB Saerabaja, Java, 10:30 p.m.-2 a.m., Su. 7 p.m.-2 a.m.
 HVJ Vatican City, Su. 5-5:30 p.m., 8:30-9:45 p.m., We. 2:30-3 p.m., Th. 8:30-9:45 p.m.
 Moscow, U.S.S.R., 6-10 p.m.
 9556 OAX4T Lima, Peru, 7-8, 11:30 a.m.-1:30 p.m.
 XEFT Vera Cruz, Mexico, 7:30 p.m.-mid.
 XEFT Vera Cruz, Mexico, 7:30 p.m.-mid.
 9560 XEFA Monterrey, Mexico, 10 a.m.-mid.
 VLW2 Perth, Australia, 8:10-9:45 a.m., 1-1:45 p.m.
 9565 RV15 Khabarovsk, U.S.S.R., 6:30-7:30 a.m., 4:30-6 p.m.
 9570 CXA2 Montevideo, Uruguay, 11 a.m.-4 p.m., 4:30-9:30 p.m.
 KZRM Manila, Philippines, 4:30-7 p.m., 11 p.m.-1 a.m., and 4-10:15 a.m.
 VUM2 Madras, India, 3-4:30 a.m.
 WBOS Boston, Mass., evenings
 9580 GSC London, Gt. Britain, 12:45-1 a.m., 1:25-2:15 p.m., 3-3:45 p.m., 4:15-5 p.m., 5:10-11:35 p.m.
 VLR Melbourne, Australia, 2:30-9, 9-9:30 a.m.
 9590 VLWO Cincinnati, Ohio, after 8 p.m.
 VUD2 Delhi, India, 1-3:30 a.m.
 VUD3 Delhi, India, 6:30-11 a.m.
 9595 Athlone, Ireland, 12:30-4:30 p.m., 5-6 p.m.
 9600 CB960 Santiago, Chile, 8-11:30 p.m.
 GRV London, Gt. Britain, 5:10-11:35 p.m.
 RAN Moscow, U.S.S.R., 3-7 a.m., 8:30-9 p.m.
 9605 JLP Tokyo, Japan
 9607 HPSJ Panama City, Panama, 7-8 a.m., noon-1:30 p.m., 6:30-10:30 p.m.
 9615 VLO Sydney, Australia, 2-2:30 a.m., 3:25-4:25 a.m., 10:30 a.m., 2-3:03 p.m.
 9620 TTPG San Jose, Costa Rica, 9-9:30 a.m., 12-2, 6-11:30 p.m.
 CXA-6 Montevideo, Uruguay
 9625 CXA6 Montevideo, Uruguay, 10:30 a.m.-1:30 p.m., 3:30-9:30 p.m.
 12RO3 Rome, Italy, 1-2 a.m., 12:07-2:35 p.m., 4:15-4:45 and 6-9 p.m.
 9630 HJCT Bogota, Colombia, 6-11 p.m.
 IFO Taihoku, Taiwan, 4-10:30 a.m.
 9635 KZRH Manila, Philippines, 5 p.m.-11 a.m.
 9636 VPD-2 Spva, Fiji Islands, 12-12:30 a.m., 3:30-8 a.m.
 9640 CXA-8 Colonia, Uruguay, 5 a.m.-10:45 p.m., Sa. to 1 a.m.
 9645 LLH Oslo, Norway, 9-10 p.m.
 XGOY Szechwan, China, 1-3, 8-9:30 a.m.
 JLT-2 Tokyo, Japan
 9650 DIW Berlin, Germany, 3:15-4:30 a.m.
 HVJ Vatican City, Su. 5-5:30 a.m., 8:30-9:45 p.m., Th. 8:30-9:45 p.m.
 WCBX New York, N. Y., 3-5 p.m.
 9660 LRX Buenos Aires, Argentina, 5:30-6:45 a.m., 10:15 a.m.-11 p.m.
 HHHM Port-au-Prince, Haiti, 7-8:30 a.m.
 9665 * Rome, Italy, 1-6:30 and 7-9:30 p.m.
 9670 WRCA New York, N. Y., 4 p.m.-1 a.m.
 KGEZ San Francisco, Cal., 7-10 a.m.
 9675 DJX Vienna, Germany, 10:40 a.m.-4:25 p.m.
 Saigon, Fr. Indo China, 7:30-9:45 a.m.
 9680 VLO5 Sydney, Australia, 6:20-7 a.m.
 XEQQ Mexico City, Mexico, 5 p.m.-1 a.m.
 9685 TGWA Guatemala City, Guat., 10-11:45 p.m.
 9690 LRA-1 Buenos Aires, Argentina, 10:30 a.m.-1 p.m., 2:30-3:30 p.m.
 4-9 p.m.
 GRX London, Gt. Britain, 5:40-9:40 p.m., 2-5 a.m., 11 a.m.-1:45 p.m., 2-5:45 p.m.
 ZHPI Singapore, St. Settlements, till 9:40 a.m.*
 9695 ILE3 Tyureki, Taiwan, at 9:30 a.m.*
 9696 TI4NRH Heredia, Costa Rica, Tu., Th., Sa. 9-10 p.m., Su 7-8 p.m.
 9703 Fort de France, Martinique, 5:30-8 p.m.
 9710 CR7BE Lourenzo Marques, Mozambique, 7-11 p.m.
 9720 XGOA Chungking, China, 7 a.m.-11:30 p.m.
 9730 CB970 Valparaiso, Chile, 7-9 a.m.
 9740 CSW7 Lisbon Portugal, 4-5:30 p.m., 5:45-8 p.m.
 9760 12RO18 Rome, Italy, 9-10:30 p.m.
 9775 ZRO 2:40-4 p.m.

9780 HNF Baghdad, Iraq, 9 a.m. to 2 p.m.
 9810 HIAG Barranquilla, Colombia, evenings
 9815 IRF Rome, Italy, 5:20:15:40 a.m., noon-12:25 p.m., 1:50:12:30 p.m., 6-7:25 p.m.
 9825 COCM Havana, Cuba, 8 a.m.-mid.
 9855-EOQ Madrid, Spain, 5-7:30 p.m., 7:45-8:50 p.m., 8:50-11 p.m.
 9892 CPI Sucre, Bolivia, 11 a.m.-noon, 7-9 p.m.
 9935 SVM Athens, Greece, Not heard since German occupation
 9985 COBC Havana, Cuba, 6 a.m.-mid.

10000 kcs. band

10110 XBHU Hermosillo, Mexico, till 6:40 p.m.
 10035 -DZB Prague, Bohemia, at 2:45 p.m.*
 10040 XOZS China* 6-9:30 a.m.
 10050 SUV Cairo, Egypt, 12:30-1:30 p.m.
 10055 XBHX Mexico City, Mexico, 6:10 a.m.
 10135 HH3W Port-au-Prince, Haiti, 1-2, 7-9 p.m.
 10140 OPM Leopoldville, Belg. Con., 1:40-2:45 p.m.
 10220 PSH Rio de Janeiro, Brazil, 6-7 p.m., Mo. 8-8:30 p.m., Fr. 7-7:30 p.m.
 10260 PMN Bandoena, Java, 10:30 p.m.-2 a.m., 4:30-10:30 a.m., 6-7:3 p.m.
 10290 DZC Berlin, Germany, 8:30-10 p.m.
 10350 LSX Buenos Aires, Argentina,
 10400 YSPA San Salvador, El Salvador, 6:30-11 p.m.
 11460 COCY Havana, Cuba, noon-mid.
 10545 DZD Berlin, Germany, 4:30-4:45 p.m., 8-11 p.m.
 10660 ZIKZ Belize, Br. Honduras, Tu., Th., Sa. 1:30-2, 8:30-9 p.m.
 10680 PLO Bandoeng, Java, at 7 a.m.
 10950 FIQA Tananrive, Madagascar, 12:30-12:45 a.m., 10-11 a.m., 2:30-4 p.m.
 10953 CR6RB Benguela, Angola, 2:30-3:30 p.m.
 10660 JVN Tokyo, Japan, 1:50-7:40 a.m.

11000 kcs. band

11000 PLP Bandoeng, Java, 10:30 p.m.-2 a.m., 4:30-10:3 a.m., 6-7:3 p.m.
 11040 CSW6 Lisbon, Portugal, 12-3:30 p.m., Su. 10 a.m.-5:30 p.m.
 11290 FIB Vanrae, Comeroor, at 3:10 a.m.
 11500 CLB-11 Havana, Cuba, evenings*
 11515 PZH Paramaribo, Suriname, 6:30-7:30 a.m.
 11540 HBO Geneva, Switzerland, 7:45-9:15 p.m.
 11600 PLN Bandoeng, Java, at 7 a.m.
 11616 COK Havana, Cuba, noon to midnight
 11650 XGOK Canton, China, 7-9 a.m.
 11670 Anderra, "Radio Andorra" 6:30 a.m.
 11700 CB1170 Santiago, Chile, 10 a.m.-2 p.m., 3:30 p.m.-mid.
 HP5A Panama City, Panama, 7-10:40 a.m., 5-10:45 p.m., Su. 6-10:45 p.m.
 IOY Rome, Italy, 5:20-5:40 a.m., 1:50-2:30 p.m.
 11705 CXA-19 Colonia, Uruguay, evenings
 CBFY Montreal, Quebec, 4 a.m. to 11 p.m.
 SBP Stockholm, Sweden, 1-3 and 8-9 p.m.
 JLG-3 Tokyo, Japan,
 Saigon, Fr. Indo China, 7:30-9:45 a.m.
 WLW0 Cincinnati, Ohio, 5:30-8 p.m.
 11715 HSP5 Bangkok, Thailand, 8:58-10 a.m.
 11718 CR7BH Lourenco Marques, Mozambique, 12-1 a.m., 4:30-6:30, 9:30-11 a.m.,
 12-4 p.m., Su. 4-7 a.m., 10 a.m.-2 p.m.
 11720 ZP14 Villarica, Paraguay, Mo. to Fr. 4-8 p.m., Sa., Su. 11 a.m.-6 p.m.
 11725 JVV3 Tokyo, Japan, 7:30-8:30 p.m.
 11730 OQ2AA Leopoldville, 5:55-7:15 a.m. & 1:55-2:45 p.m.
 Belgian Congo,
 WPUW Boston, Mass., 5-10 p.m.
 11740 HVJ Vatican City, Su. & Th. 8-9:30 p.m.
 CB1174 Santiago, Chile, 6-11 p.m., Su. 6-10:30 p.m.
 CR6RC Loanda, Angola, 6:30-7:45 a.m., Tu., We., Sat. at 3:30 p.m.,
 Su. 12:30-1 p.m.
 11750 GSD London, Gt. Britain, 6-7 a.m., 5:10-11:35 p.m.
 11760 12RO15 Rome, Italy, 11:40 a.m.-2:40 p.m., 3-3:30 p.m., 5:30-6 p.m.
 VLR8 Melbourne, Australia, at 3:30 a.m.*
 11770 DID Berlin, Germany, 4:45-7:30 p.m., 8-11 p.m.
 11775 MTCY Hsingking, Manchukuo, 1:30-2:20 a.m., 9:50-10:55 a.m., 4-4:50 p.m.
 11780 Saigon, Fr. Indo China, 10:30-11 a.m.
 HP5C Panama City, Panama, Noon-1 p.m., 6-10 p.m.
 OFE Helsinki, Finland, at 1:15 p.m.*
 11790 WRUL Boston, Mass., afternoons
 COCF Matanzoo, Cuba, evenings
 11800 IZJ Tokyo, Japan, 2-5:30 p.m.
 DJZ Berlin, Germany, 3:30-4 p.m.
 11810 12RO4 Rome, Italy, 4:30-9 a.m., 10 a.m.-2 p.m., 6-7:25 p.m., 7:30-9 p.m.
 11815 VZ Tokyo, Japan, 8-9 p.m.
 11820 GSN London, Gt. Britain, 6-10:30 a.m., 12:15-1:15 p.m.
 11825 CXA14 Colonia, Uruguay, 3:30-9:20 p.m.
 11830 LRA-5 Buenos Aires, Argentina, 4-4:30 p.m.
 11826 XEBR Hermosillo, Mexico, 10 a.m.-4 p.m., 8-10:30 p.m.
 11830 VUD4 Delhi, India, 9:05 p.m.-mid., 1-4:25 a.m., 6:30 a.m.-12:15 p.m.
 VLW3 Perth, W. Africa, 1-5 a.m.

WCBX New York, N. Y., 12:30-2:30 p.m.
 11840 VLR7 Melbourne, Australia, at midnight*
 CSW Lisbon, Portugal, 11:30 a.m.-1:30 p.m.
 11845 Paris, France, at 7:30 a.m.
 11850 VLR3 Melbourne, Australia, 3:30 p.m.-2:15 a.m., 6:55-7 a.m.
 11855 XMHA Shanghai, China, 11 p.m.-1 a.m., 5-11 a.m.
 DJP Berlin, Germany, 12:05-2 a.m., 4:50-10:50 p.m.
 11860 GSE London, Gt. Britain, 5:40-10:30 a.m., 10:55 a.m.-1 p.m.
 11865 HER5 Berne, Switzerland, 8-8:30 a.m.
 11870 WBOS Boston, Mass., 4-11 p.m.
 VLQ2 Sydney, Australia, 7:40-1 a.m., 8:10-9:45 a.m., 1:10-1:45 p.m.
 11880 JZT Tokyo, Japan, 12-1:30 a.m., 7-9:30 a.m., 2-4 p.m.
 COGF Matanzas, Cuba, 9 a.m.-11:30 p.m.
 VLQ7 Sydney, Australia, 12:55 a.m.-1:45 p.m., 10:25-11:10 a.m., 2-2:30 p.m.,
 3:25-4 p.m., 4:55-5:45 p.m.
 11890 WNBI New York, N. Y., 8:15 p.m. to 1 a.m.
 11895 CXQ-10 Montevideo, Uruguay,
 11900 XEWI Mexico City, Mexico, Mo., We., Fr. 3-4 p.m., 9 p.m.-mid.,
 Sa. 9 p.m.-mid., Su. 12:30-2 p.m.
 11900 XGOY Szechwan, China, 5:30-11:50 a.m., 2-6:20 p.m.
 11910 CB-1190 Valdivia, Chile, 1 a.m.-1 p.m., 5-10:30 p.m.
 11920 ? , Italy, "Radio Italia" 2-2:50 p.m., 4-4:30 p.m., 6-6:28 p.m.
 11945 CB1180 Santiago, Chile, 7-8 a.m., 4:50-11 p.m.
 FZI Brazzeville, Fr. Eq. Africa, "Radio Brazzeville" 2:30-4 p.m., 10-11 p.m.

12000 kcs. band

12000 RNE Moscow, U.S.S.R., 6-8 p.m.
 Brazzeville, Fr. W. Africa, "Radio Club" 5:30 a.m. & 1 p.m.
 12030 XGRS Shanghai, China, 7 p.m.
 12040 GRV London, Gt. Britain, 7:15-8:15 a.m., 4-4:15 p.m., 4:30-5 p.m.,
 also Noon-1:15 p.m.
 12115 ZNR Aden, Arabia, 2-6 p.m.
 12120 TPZ Algiers, Algeria, "Radio Algiers" 4-6 p.m.
 12450 HCJB Quito, Ecuador, 5-10:30 p.m.
 12490 HI-1N San Pedro, D. R., till 9:10 p.m.

13000 kcs. band

13066 Reval, Estonia, "Radio Reval" at 3 p.m.
 13355 Dakar, Fr. W. Africa, at 8:15 a.m.
 13900 YNDG Leon, Nicaragua, Su. 2:50 p.m.*

14000 kcs. band

14460 DZH Berlin, Germany, 4-8 a.m.
 14600 JVH Tokyo, Japan, 7-9 a.m.
 14630 PLJ Bandoeng, Java, We. 6:45-8:15 p.m., 8:40-10:15 p.m.
 14635 HBI Geneva, Switzerland, 7-10:50 p.m.
 14680 CMB-4 Havana, Cuba, 6-7:05 p.m.
 14690 PSF Rio de Janeiro, Brazil, 4:30-5 a.m.
 14795 IOA Rome, Italy,
 14920 KQH Kahoku, Hawaii, Sa. 8:30-9 p.m., Su. 9:30 p.m.*
 14940 PSE Rio de Janeiro, Brazil, 6-7 p.m., Th. 3-3:30 p.m.

15000 kcs. band

15105 JLG-4 Tokyo, Japan, 8-10 p.m.
 15110 DJL Berlin, Germany, 12-2 a.m., 10:40 a.m.-4:25 p.m.
 15120 CSW-4 Lisbon, Portugal, 7-9 a.m.
 Athlone, Ireland, "Radio Eiran" 12:30-1 p.m. & 6:30 a.m.
 HVJ Vatican City, Tu. 8:30-9 a.m., 10-10:30 a.m., Su. 1-1:30 p.m.,
 We. 8:30-9 p.m.
 15130 WRUL Boston, Mass., 7:15-11 p.m.
 15135 JLU-3 Tokyo, Japan, 8-9:30 a.m.
 15140 GSE London, Gt. Britain, 7:15-11:30 a.m.
 15150 WNBI New York, N. Y.,
 YDC Bandoeng, Java, 10:30 p.m.-2 a.m., 4:30-10:30 a.m., 6-7:30 p.m.
 15155 SBT Motala, Sweden, 1-3 and 8-9 p.m.
 15160 DXS Berlin, Germany, till 10:45 a.m.
 JZK Tokyo, Japan, 8-10 p.m.
 15165 CP43 Tupiza, Bolivia, 6-9:30 p.m.
 15170 TGWA Guatamala City, Guat., 12:45-3:45 p.m.
 15175 OQ2AA Leopoldville, Bel. Con., 1:55-2:15 p.m., 5:55-7:15 a.m.
 15180 RV96 Moscow, U.S.S.R., 10-10:50 a.m., 7:30-8 p.m., 9-10 p.m.
 GSO London, Gt. Britain, 7:15-8:15 a.m.
 15190 OIE Helsinki, Finland, 1:15 p.m.*
 XGOX Szechwan, China, 8:30-9:30 p.m., 10-11:05 p.m.
 15195 TAQ Ankara, Turkey, 6-6:30 a.m.
 15200 DJB Berlin, Germany, 6-8:45 a.m., 11:30-11:45 a.m., 12:30-12:45 p.m.
 15210 RV96 Moscow, U.S.S.R., 6-8 p.m. and 9-10 p.m.
 15220 PC12 Amsterdam, Netherlands, mornings and evenings.

15225 JLT-3 Tokyo, Japan,
 15230 12RO-14 Rome, Italy, at noon
 15240 YUF Belgrade, Yugoslavia, To South America
 YUG Belgrade, Yugoslavia, To North America
 Paris, France, noon-2 p.m.
 15250 CR7BD Lourenzo Marsués, Mozambique, 4:30-6:30 a.m., 9:30-11 a.m.,
 Noon-4 p.m.
 WRUL Boston, Mass., 10-11 a.m., ex. Sa., Su.
 15260 GSI London, Gt. Britain, 10:30-10:45 a.m. Sun.
 15270 WLWO Cincinnati, 8-11 a.m.
 WCAB Philadelphia, Pa., Noon-5 p.m.
 WCBX New York, N. Y., 7 a.m. to noon
 15280 DIQ Berlin, Germany, 12:05-11:10 a.m.
 15290 VUD3 Delhi, India, 9:05 p.m.-mid., 1-4:25 a.m.
 15290 LRU Buenos Aires, Argentina, 8-10 a.m.
 15300 12RO-6 Rome, Italy, Noon-1:15 p.m.
 CXA-13 Montevideo, Uruguay,
 15310 GSP London, Gt. Britain, 10-10:55 a.m., 2:30-5 p.m.
 YDB Soerabaja, Java, 4:30-10:30 a.m., 6-7:30 p.m.
 15315 VLQ3 Sydney, Australia,
 15320 WRUL Boston, Mass.,
 15325 JLT3 Tokyo, Japan, 9-10:30 p.m.
 15330 WGEA Schenectady, N. Y., till 5 p.m.
 15340 DJR Berlin, Germany, mid-11 a.m., 5-10:50 p.m.
 15360 D2G Berlin, Germany, mid-2:10 a.m.
 WRUW Boston, Mass., afternoons
 15410 RV96 Moscow, U.S.S.R., 5-7:30 a.m., 9:10:30 p.m.
 15590 12RO-17 Rome, Italy, at 7:45 a.m.

(Continued from page 11)

WDXA moves

in transmitting... There are now nearly 2000 television sets in the New York area....CKFX cannot be heard by Gerald Stoneman of Chilliwack, B. C., though they are only 60 miles away!... Gerald says his brother in Dawson, Alaska, has heard a German station on 800 k/c throughout the winter, together with many Russian and Japanese stations on other frequencies, using only a six-tube Philco!

The new address of the World DX Alliance, according to Erick R. Johnson, Director, is P. O. Box #2, Wakefield Station, New York City. The club was formerly in Perth Amboy, N. J. The World DX Alliance issues a mimeograph bulletin every two weeks during the active season, a sample of which is offered by the club for a 3c stamp.

LIST OF REPORTERS

RF	Your West Coast Editor
R21, Sask.-1	Paul Sampson
R636	Norman L. Maguire
R1043	William S. Petty,
R1098	Ted E. Matzen
R1151	Robert Brown,
R1200, N.Z.3	Arthur Cushen,
R1507	Harold Baxter,
R1539	James A. Daggs,
R1849	Allen G. Hooker,
R1871	Eugene S. Allen,
R1905	Forrest L. Webb
R1919	George J. Hiss,
R2076	Kingdon Davidson,
R2077	Charles Benedict
R2132	Edward Heaney,
R2226	Fred A. Anderson,
R2292	Gerald Stoneman,
	Hugh Curtis,
	Geo. Deligianis,
	Coropal Chas. E. Lannon,
	Mel Oliver,
	Mason B. Patten,

A NEW AND IMPROVED QUALITY RADEX

Will come to you MONTHLY by Subscription only after this issue. Have you placed your order yet? Remember RADEX has a new Editorial Office. Address all material for publication and all matters of editorial policy to the new offices at:

105 Highland Street
Worcester, Mass.

To Radex Readers

An important message from your new editor

You have asked, begged, and repeatedly requested a return to a monthly RADEX, a RADEX with better quality paper, a RADEX with more and better pictures! We, of RADEX, have devised a method whereby we can give you all of these things, and then some! But the plan hinges upon the co-operation of every loyal RADEX reader—especially the readers who have been buying RADEX on the newsstands.

Experience has taught us that it is impossible to publish monthly issues and offer RADEX on the newsstands without incurring a substantial financial loss. This is due to the extremely high percentage of returned copies as explained in the January 1940 issue with which issue the bi-monthly plan was placed into operation. It is possible to revert to more frequent issues by offering RADEX by subscription only. The publishers have hesitated for some time in making this change, but the demand for more frequent issues is so great that they feel compelled to do it in the best interests of DX fans. Moreover, the money saved on waste newsstand copies (which no longer need be printed) will be used to produce a very much better magazine on a greatly improved quality of paper.

Accordingly, the publishers make this announcement: Beginning with the next issue (November) and in the future, a greatly improved RADEX will be available only by annual subscription or direct by mail from our circulation office. It is hoped that you will place your subscription with us early so that we may include a copy of all future issues of RADEX for you in our order to the printer.

The schedule of publication for a complete year will include an issue for each of the months of November, December, January, February, and March, with a Spring issue for April

and May, a Summer issue for June, July, and August, and a Fall issue for September and October. This makes a total of eight issues a year for which there will be a subscription price of \$2.00 in the U. S. A. (\$2.40 in Canada, \$2.50 elsewhere). Single copies will cost 30c (35c in Canada and elsewhere) and should be ordered one month in advance to assure delivery. Those who now have subscriptions will, of course, receive the full number of issues due them.

In the eight issues of RADEX you will be given a better appearing magazine with greatly improved typography and halftone illustrations which the use of a fine grade of white paper will permit. Articles by your editor, and such well liked writers as Melvin Fisher and Owen Callin will be featured along with contributions from well known DXers.

Besides continuing the present features of RADEX your editor, in assuming his new duties, is in a position to announce that very soon many new features will be inaugurated in RADEX. Of prime importance will be the return of the popular monthly feature—the Calendar of DX programs. This calendar will be augmented to contain all regular test and FCC monitoring programs as well as special DX programs.

Our aim is goodwill and fellowship between DXers of the world and the radio stations, and between the present existing radio clubs and our own RADEX Club. We propose a much more active RADEX Club, with chapter activity, national officers and committees, etc. In conjunction with this such supplies as stationery, club buttons, seals, and report forms will be made available to club members at nominal prices to cover cost including handling. Other DX clubs will be allowed the use of the pages of RADEX for news items concerning their

own club activities and if they so desire may become affiliated with the RADEX Club as a branch club without losing any of their own identity. We invite the co-operation of everyone in making RADEX a better magazine of greater service to you and to all DXers.

FM and Television will receive our utmost attention. The former is already being featured in a new department in RADEX and as Television progresses, articles on this new phase of radio will appear in RADEX.

Our indices will remain as they are and will be revised monthly. The standard broadcast indices will be gradually made to include every station in both Americas. Our shortwave indices will contain the most accurate listing of world wide shortwave stations, as well as the most complete. An FM station list will be revised monthly, and other lists such as European stations, Trans-Pacific stations, and other foreign stations will be used during the active DX season. These, briefly, are some of the things which your editor is undertaking to give you and which you can expect to see in the new RADEX.

For a better RADEX, a more easily read RADEX, and a RADEX offering you the latest news every month during the DX season, we need the co-operation of every loyal reader. Think of the convenience of having RADEX come right to your door every month instead of having to shop for it! We should have your subscription or mail order immediately in order to estimate the number of copies we must print. Will you please cooperate by sending it now. Thanks! Your editor knows RADEX readers, and expects that our printers will have to keep the presses rolling over-time to supply the demand.

There you have the plan that we've decided upon to give you the better service that you have requested. What say, DXer, are you with us? Please use the subscription blank on page 96 and the return addressed envelope enclosed with this magazine.

—Ray La Rocque, Editor

"No Room On Ether For 'Pranksters' Or 'Dumbsters'", Says F.C.C.

In continuing to run down illegal radio operators, the Federal Communications Commission points out that the present emergency invites serious complications for the "prankster" or operator who does not conform to requirements. Further, the Commission reiterates that the ether highways are now so effectively patrolled that trespassing or erratic driving thereon is quickly detected.

Of particular concern to the Commission is a mistaken notion that the ultra-high frequencies are open to transmission without license or regulation. The fact is that some of our most vital safety services are assigned to this particular part of the radio spectrum. Included are police communication systems and aircraft navigation aids.

"I didn't know I had to have a license, since my low-powered transmitter can't be heard outside of my State," is one frequent explanation. It is an established engineering fact that any radio signal will at times have effects which extend beyond the borders of a State, or interfere with reception of interstate communications. The courts have held that a radio signal is interstate in character and that the Communications Act applies to all radio emissions intended for reception. Accordingly, any person operating a radio transmitter must be licensed by the Commission.

When the Commission's monitoring service notes the presence of a suspicious signal and the field division is put to work tracing its origin, there is no way of knowing whether the case will develop subverse aspects or prove to be an ordinary violation. However, defense ether-policing requires each and every case to be investigated. This entails considerable expenditure of public money and time.

If after much effort, it is determined that the offense is a minor one, routine proceedings are instituted against the

culprit. Should the case have more serious aspects, it is turned over to some other agency. But the fact remains that under present conditions every violator is subjected to inquiry and penalty.

The imprudence of trifling with the ether patrol is well illustrated in the case of a student at a certain western university who thought it was "fun" to hold telephone conversations with a monitoring station and imply that he was one "Edgar Von Spiegel" engaged in mysterious activities. The upshot was that he was apprehended, detained in jail for 24 hours for questioning, and released with a warning after he had signed a confession in which he admitted that he had been "very foolish" to engage in such a stunt.

Strange signals appearing in the ether lanes were recently traced by the Commission's Defense Operations Section to Swainboro, Ga., and Springfield, Mass. They proved to be simple cases of unlicensed operation. In the case of Ed Schrader of Georgia, he pleaded guilty before a United States Commissioner and was released on a \$1000 bond. At Springfield, Mario La Zazzera had to post a bond of like amount.

LATE FLASH

Paramaribo, Dutch Guiana (Suriname)
—CLX is the call of the new station being heard on 12156 kcs. by many DXers! Station can be addressed at Government Office, Paramaribo, Dutch Guiana. Signals are directed to B.B.C. in London, probably for relay to the Netherlands. This item from Dick Mert of Akron, Ohio supercedes all previous reports in the "Round the World" section, which have this station as a new frequency for PZH!

Page fifty-two

FCC "Fan Mail"

Letters from radio listeners are received by the FCC regularly. Some of these are answered in the course of regular business. Others, unaware of the limited powers of the body, ask many odd favors, and some of them make humorous reading.

Take the case of a Long Island man who requests that the commission make all radio stations play the National Anthem at sunset. . . . A New York firm suggests that war commentaries be referred to a Government committee prior to transmission by radio. . . . A Niagara Falls speechstickler insists that radio announcers be made to use correct pronunciation. . . . An Ysilyanti woman wants the FCC to obligate all broadcast stations to rebroadcast her favorite newscast.

A Washington, D. C. radio fan requests that the FCC do something about his neighbor's radio which is on until 2 a.m. . . . A California woman attributes her illness to television and other radio signals which permeate her home and person!

A Massachusetts man desires to utilize radio in order to control a bell signal from his house to garage. . . . The FCC has granted Edgar Bergen a license to operate a radio in his private plane. . . . Call letters are KHBCM! The last two letters, by pure coincidence are Charlie McCarthy's initials.

The commission informed a New York listener that it can do nothing to suppress a certain news commentator from using the term "and thirty" at the conclusion of his broadcasts. It goes on to explain, though, how the use of the term came about.

The term means "that is all," "the end", or in this particular case, "good-night". It is said to have originated in the following manner; In the early days of news reporting, Washington correspondents wrote by long hand,

and their copy was transmitted by telegraph. Operators at the receiving end had to make a dozen copies of the dispatch. To mark the end of an item they adopted the symbols "XXX". Since three X's constitute the Roman numerals for "30", this practice was not only popularized by telegraphers, but by copy desk men as well. By the same token, the following numerals have special significance to old time telegraphers: "4" (where?); "8" (wait); "13" (understood); "19" (railroad order); "31" (other order); "73" (best regards); and "22" (kisses)!

"73" was universally adopted by radio hams who also have a term for love and kisses—"88"!

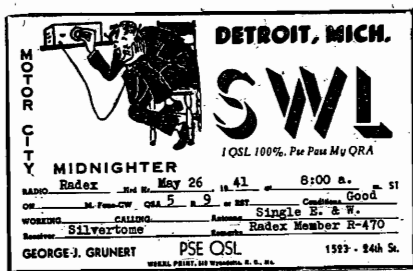

Clever SWL card belonging to George J. Grunert.

F.C.C.'s National Defense Operations as Guardians of the Ether

Though highly complicated to the layman, the technique employed by the Federal Communications Commission in policing the ether lanes, now a 24 hour duty in connection with National Defense, is familiar to radio engineers.

To understand HOW the commission patrols the ether, it is first necessary to know WHY this is done.

To begin with, the other highways have their own particular traffic problems. Their increased use has made them as congested as much-traveled as land highways. So it is essential to have traffic regulations on both.

Consequently, the various type of transmissions are assigned particular ether lanes in which to travel. If one signal strays over its assigned "white line" there is a collision with and confusion to other services. Likewise, if a transmission appears in the ether paths without identifying call letters it is as quickly spotted as any auto without license plates trying to traverse land highways.

The Commission polices this ether traffic mainly through primary "monitoring stations". These stations are really "listening posts" which, because of their geographic locations, can "hear" over the entire nation.

"Monitoring" to see that radio transmissions obey ordinary ether traffic rules has been a practice since the early days of radio regulation. However, normal functions of the Commission have now been augmented to meet national defense requirements. This supplemental duty is in charge of the FCC's National Defense Operations Section, which was established July 1 of last year. Existing monitoring facilities also record foreign short-wave broadcasts for a special Commission unit, which translates and analyzes the program so intercepted.

Each FCC monitoring station, in effect, patrols a particular ether "beat". Oftentimes such a station will itself spot an unlawful transmission. At other times suspicious signals are reported by broadcasters and other licensees — often by amateurs, who do an excellent job of policing their own bands.

No signal is too weak for a monitoring station to pick up and record. When a strange or "reckless driver" is detected on the ether lanes, "direction-finding" apparatus is called into play to trace the culprit.

Sometimes three or more stations will collaborate in thus getting a bearing on the suspicious signal. Their beams are plotted on a map. Eventually and inevitably two lines will cross. This point, or "fix", marks the

general location of the sending set under surveillance.

The final task of running down the offender is performed by FCC monitoring officers. Such men, highly skilled in radio engineering and radio operation, are assigned to monitoring units dispersed strategically throughout the United States and its possessions. For obvious reasons, locations of such auxiliary "ears" are not made public.

These monitoring posts are provided with automobiles, to all external appearance ordinary cars but which are fitted with the latest and most efficient type of detection equipment. Included are direction-finders, all-wave receivers, and recorders. All this apparatus can be operated from the car's battery while the auto is in motion or, upon being removed from the machine, from the power supply of a dwelling, tourist camp, store, etc.

Operation of the mobile equipment follows much the same procedure employed by the monitoring stations in the first instance. Directional beams finally "fix" at the exact location of the transmitter in question. Even if the hunt narrows to an apartment house, hotel, or other large building, an FCC officer can, by using a device concealed in his hand or in his pocket, proceed from floor to floor, and from door to door, and so determine the exact room in which the illegal equipment is being used.

Thus, as George Creel commented in a recent issue of Collier's, "the Federal Communications Commission has worked out a system by which it polices the ether as methodically and efficiently as a policeman patrols his beat."

Page fifty-four

AMATEUR FREQUENCIES TO BE SHIFTED TO MILITARY USE

So that adequate protection through the use of radiocommunication may be given the many thousands of military pilots undergoing training to serve the nation's augmented air force, the Federal Communications Commission is notifying amateurs that 300 kilocycles in one of the bands normally allocated to amateur use will be assigned for this important national defense purpose.

The frequencies in which amateur operation will give way to the military are from 3650 to 4950 kilocycles. To cause the least interference to amateurs, these frequencies will not be immediately withdrawn, but will be transferred by degrees between September and March next.

In order to provide the widest possible development of amateur activities, the Commission intends to rearrange the amateur allocations so as to make additional frequencies within the remaining amateur bands available for amateur radiotelephone. In that way, although the amateurs temporarily vacate some other space, opportunity will remain for their valued service in developing all forms of radiocommunication.

The Commission stresses that temporary military use of the 300 kilocycles is made necessary by the national emergency. It expresses high appreciation of the amateurs and counts upon their long-manifest patriotism for effective cooperation with the Government in this situation.



"Long may it wave!" From J. I. Vaught.

The World's Radio Stations

5770	TG25	C	Mobile in Guatemala.
5780	CMAS	C	1000	Havana, Cuba. Cuba Transatlantic Radio Corp., Obispo Aguiar.
	CYC	T	Amos, P. O. Canadian National R. R.
	HRH	C	400	Tela, Honduras. Tela R. R. Co.
	PVA2	C	Abaete, Para. Brazil.
5790	IVU	C	10000	Nazaki, Japan.
	TG25A	C	100	Portable in Guatemala. Casa Presidential.
	TG25E	C	100	Portable in Guatemala. Same as TG25A.
5795	CIA	T	Barriefield, Ont. Dept. of Nat'l. Defense, Dominion Gov't.
5810	CJS	C	Butedale, B. C. Canadian Fishing Co., Ltd.
	HRB3	C	400	Tegucigalpa, Honduras. Tropical Radio Teleg. Co.
5820	CEC	T	Santiago, Chile. Gia. International de Radio, Casilla 16-D.
5830	TDD	T	20000	Shinkio, Manchukuo. Man. Teleg. & Teleph. Co.
5832½	CIP8	T	Calgary, Alta. Dominion Gov't.
5850	WOB	C	Lawrenceville, N. J.
5880	IUA	C	Addis Abada, Italian East Africa.
5887½	KAFF	FA	50	Sioux Falls, S. Dak. Aeronautical Radio, Inc.
5890	JIC	..C	Taihoku, Japan.
5895	HRO	..C	400	Warunta, Honduras, Marc Bunell.
5930	PWH	..C	Abrolhos, Brazil.
5950	CPQ6	..C	Druro, Bolivia.
5970	TDF	C	Shinkio, Manchukuo. Man. Teleg. & Teleph. Co.
5976	KNR	C	Clearwater, Calif. Mackay Radio & Teleg. Co.
5985	HRO2	C	400	Warunta, Honduras. Marc Bunell.
	JLR	T	Tokyo, Japan. Nippon Hoso Kyokai, Shiba-ku.
6095	JZP	T	Tokyo, Japan. Nippon Hoso Kyokai, Shiba-ku.
6180	KHAGH	A	50	NC-14947, Lt. Col. G. H. Hutchinson, Baltimore, Md.
6190	JLT	T	Nazaki, Papan. Nippon Hoso Kyokai, Shiba-ku, Tokyo.
	KHAGH	A	50	NC-14947, Lt. Col. G. R. Hutchinson, Baltimore, Md.
6120				Allocated as an aircraft calling and working frequency for use by non-scheduled aircraft on a world-wide basis.
	KHAGH	A	50	NC-14947, Lt. Col. G. R. Hutchinson, Baltimore, Md.
	KHCIS	A	30	NC-10795. Star Air Lines, Inc.
	KHCIV	A	100	NC-18997. American Export Airlines.
	KHCXY	A	10	NC-22580. State of Maine, Dept. of Inland Fisheries and Game, Augusta, Me.
	KHDDT	A	35	NC-20953. New York Daily News, NYC.
6385	WO9	FA	Mitchell Field, L. I., N. Y.
6390	COX	G	Havana, Cuba. Press & Cultural Dept., Cuban Army.
6425	CY2Q	C	Atlin, B. C. B. C. Provincial Police.
	CZC	P	Bralorne, B. C. Same as CY2Q.
	CZ7A	C	Alert Bay, B. C. Same as CY2Q.
	KDKA	Los Angeles, Calif. James Wallington, CBS, Columbia, Square.
	KHRH	RB	100	NC-19904. Howard R. Hughes, New York City.
	KRTA	E	125	Snow Cruiser, Little America. Byrd Antarctic Expedition.
	KRTC	E	125	East Base, Little America. Same as KRTA.
	KRTK	E	125	West Base, Little America. Same as KRTA.
	KSFM	RB	New York, N. Y. NBC, Inc.
	K6XAK	GE	1500	Kaena Point, Oahu, T. H. Globe Wireless, Ltd.
	WNBM	RB	New York City. NBC, Inc.
	W2XGB	B	10000	Hicksville, N. Y.
	W4XD	RB	2	Raleigh, N. C. WPTF Radio Co.
	W4XID	E1	50	W. Palm Beach, Fla. Gray Radio Co.
	W6XQW	GE	1000	Palo Alto, Calif. Standard University.
	W6XXT	GE	5000	Portable. Press Wireless, Ltd.
	W7XBA	E	15	Portable. Northern Radio Co.
	W7XEY	E1	60	Seattle, Wash. Radio Labs., Inc.
	W7XEZ	E1	60	Seattle, Wash. Same as W7XEY.
	W7XUK	GE	10	Portable. W. Va. Univ., Dept. of Physics.
	W8XUL	GE	10	Portable. Same as W8XUK.
	W9XEI	GE	400	Lake Bluff, Ill. Thorne Donnelly.
	WIOXDA	E1	100	"Effie M. Morrissey." Donald Elias Clark, New York City.
	WIOSJF	E	Yacht "Mako." Thorne Donnelly.

	W10XIJ	GE	25	Portable... Harvey Radio Labs., Inc.
	W10XKG	E2	75	Tow Boat "Alex Mackensie." Radioamrine Corp. of America.
6430	WCBN	RB	New York City. CBS, Inc.
6470	WMI	Lorain, Ohio. Lorain County Radio Corp.
6490	WAZM	FA	200	Madison, Wis. Aeronautical Radio, Inc.
6500	J2AA	FA	Tokyo, Japan. Haneda Airdrome.
6520	KGTA	FA	Winslow, Ariz. Aeronautical Radio, Inc.
	KGTD	FA	Wichita, Kans. Same as KGTA.
	KHCGK	A	Transcontinental & Western Air, Inc.
	KIS	FA	Burbank, Calif. Same as KGTA.
	KST	FA	Kansas City, Mo. Same as KGTA.
	KSV	FA	Amarillo, Tex. Same as KGTA.
	KSX	FA	2500	Albuquerque, N. Mex. Same as KGA.
	WSDM	FA	Albany, N. Y. Same as KGTA.
6540	KHCOR	A	50	NC-21750, Canadian-Colonial Airways, Inc.
	KHCOS	A	50	NC-21750, Canadian-Colonial Airways, Inc.
6570	KIQA	FA	20	Tanan, Alaska. Pacific Alaska Airways, Inc.
6580	KGIW	FA	Brownsville, Texas. Pan-American Airways, Inc.
6590	KAZV	FA	100	Fairbanks, Alaska. Harold Gillman.
	KBLC	FA	50	Corpus Christi, Texas. Aeronautical Radio, Inc.
	KBRN	FA	3000	Brownsville, Tex. Same as KBLC.
	KHCFI	A	30	NC-552-N Peck & Rice Airways, Bethel, T. A.
	KHCIS	A	30	NC-10795, Star Air Lines.
	WAHY	FA	1000	Memphis, Tenn. Same as KBLC.
	WAHZ	FA	50	Birmingham, Ala. Same as KBLC.
	WARS	FA	50	Muscle Shoals, Ala. Same as KBLC.
	WEEL	FA	50	Beaumont, Tex. Same as KBLC.
	WOET	FA	1000	Charlotte, N. C. Same as KBLC.
	WPAE	FA	50	Philadelphia, Pa. Same as KBLC.
	WSJM	FA	400	Tampa, Fla. Same as KBLC.
6600	KBRN	FA	3000	Brownsville, Tex. Aeronautical Radio, Inc.
	WAHY	FA	1000	Memphis, Tenn. Same as KBRN.
	WOET	FA	1000	Charlotte, N. C. Same as KBRN.
	WSJM	FA	400	Tampa, Fla. Same as KBRN.
6610	KAJQ	FA	Mau Airport, Hawaii. 125 watts on code. 50 watts on voice. Inter-Island Airways, Ltd.
	WOOK	S	100	Yacht "Mako." Thorne Donnelley.
6662	WXH	G	Ketchikan, Alaska.
6672	YVC	T	Maracay, Venezuela.
6680	VOB	Tawau, British North Borneo.
6685	VOB3	Sandakan, British North Borneo.
6690	VK8SK	Broken Hill, NSM, Australia. Australian Aerial Medical Service.
6690	VOD	Kidat, Brit. North Borneo.
6710	KEF	C	Bolinas, Calif.
6720	VSR	Lahad, Batu, Brit. North Borneo.
6730	VOA4	Jesseltou, Brit. North Borneo.
6755	WOA	C	Lawrenceville, N. J.
6760		G	Bolling Field.
6762	TDA	T	20000	Shinkio, Manchukuo. Manchukuo Teleg. & Teleph. Co.
6790	CMA5	C	1000	Havana, Cuba. Cuba Transatlantic Radio Corp., Obispo y Aguiar.
6825	CJS	C	Butedale, B. C. Canadian Fishing Co., Ltd.
6845	KEN	C	Bolinas, Calif. R.C.A. Communications, Inc.
6860	KEL	C	Bolinas, Calif. R.C.A. Communications, Inc.
6890	KEB	C	Bolinas, Calif. R.C.A. Communications, Inc.
6905	GDS	T	15000	Rugby, Gt. Britain. G.P.O. (Radio Section), Armour House, St. Martins le Grand, London EC1.
6915	XBA	GEO	Tacubaya, D. F. Servicio Mereorologico Mexi-Rugby, Gt. Britain. G.P.O. (Radio Section), cano
6950	GBV	T	Armour House, St. Martins le Grand, London EC1.
6960	VK8SC	Port Hedland, Australia. Australian Airways Medical Service.
7980	BLV6	C	Calgary, Alta. Dominion Gov't.
6995	CLX	250	Havana, Cuba. Observatorio Nacional, Casa Blanca.
	7000 to 7300			United States and Canadian amateurs use code only in this band. Most other countries use voice.
	AMATEURS			
7060	CPQ7	C	Oruro, Bolivia.
7075	KC4USA	West Base, Little America. 500 watts on CW, 400 watts on voice. Byrd Antarctic Expedition.
	KC4USB	East Base, Little America. See above.
	KC4USC	Byrd Snow Cruiser, Little America. See above.
7100	EA9BJ	Spanish Morocco.

7222	YV9AB	In Venezuela on Guiana-Brazil Border. Expedicion Tecnico de Minería y Geología, Ministerio de Fomento, Caracas.
7284	YV9AB	In Venezuela on Guiana-Brazil Border. Expedicion Tecnico de Minería y Geología, Ministerio de Fomento, Caracas.
7460	CYG	FA	Cranbrook, B. C. Trans Canada Air Lines.
7475	CPP6	C	Viacha, Bolivia.
7480	CPP3	CC	La Paz, Bolivia.
	WOPS	SP	Springfield, Ill. State of Ill. Div. of Highways.
	WOPX	SP	Portable. Same as WOPS.
7495	JYJ	C	Tokyo, Japan.
7510	JVP	B	50000	Tokyo, Japan.
7520	KKH	B	10000	Kahuku, Hawaii. R.C.A. Communications, Inc.
7532	HTA3	Bogota, Colombia.
7555	WOZ	C	80000	Lawrenceville, N. J.
7565	KWY	CC	Dixon, Calif.
	WDJ	C	20000	Ocean Grove, N. J. American Teleph. & Teleg. Co.
7570	TDG	C	Shinkio, Manchukuo. Man. Teleg. & Teleph. Co.
7610	KWX	C	40000	Dixon, Calif.
7620	IUB	Addis Ababa, Italian East Africa.
7650	CPQ2	C	La Paz, Bolivia.
7700	TYC2	T	Ste. Assise, France. L'Engenieur en Chef, Directeurs de Service de la Telegraphique sans Fil, 5 rue Froidevaux (14c) Paris.
7715	KEE	C	40000	Bolinas, Calif.
7750	CMA5	Havana, Cuba.
7805	WOPS	SP	Springfield, Ill. State of Ill. Div. of Highways.
	WOPX	SP	Portable. Same as WOPS.
7810	CIA	T	Barriefield, Ont. Dept. of Nat'l Defense, Dominion Gov't.
7865	HRU3	C	400	Puerto Castilla, Honduras. Tela R. R. Co.
	YBB	C	Palembang, Sumatra. N.E.I. 4th Telegraph and Teleph. District.
7901	LSLI	T	Buenos Aires, Argentina. Cia. International de Radio, S. A., Defensa 143.
7920	GDP	T	Rugby, Gt. Britain.
7935	KGFX	ZP	Denver, Colo. City and County of D.
	KQEI	MP	Tulsa, Okla. City of T.
	WPDY	MP	Atlantá, Ga. City of A.
	WPEC	MP	Memphis, Tenn. City of M.
	WOPS	SP	Springfield, Ill. State of Ill. Div. of Highways.
	WOPX	SP	Portable. Same as WOPS.
7968	WSI	C	Bangkok, Thailand. Post and Telegraph Dept.
7970	HRE2	C	400	Tegucigalpa, Honduras. Tropical Radio Teleg. Co.
	XGL	C	Shanghai, China.
7985	HRH2	C	400	Tela, Honduras. Tela R. R. Co.
8015	HAVZ	FA	100	Fairbanks, Alaska. Harold Gillman.
	KFRA	FA	100	Flat, T. A. Star Air Lines, Inc.
	KFRD	FA	100	Candle, T. A. Same as KFRA.
	KIOA	FA	20	Tanana, T. A. Pacific Alaska Airways, Inc.
	VEZ	FA	Burwash Landing, Yukon Territory. Dom. Gov't.
8025	PVA3	Alcobaca, Para, Brazil.
8050	WXA	Juneau, Alaska.
8055	PVA3	Alcobaca, Para, Brazil.
8070	KAEW	Umnak, Alaska.
	KAJJ	T	Atka, T. A. Territory of Alaska.
	KAQF	Unalaska, T. A.
8075	WEZ	C	Rocky Point, N. Y.
8095	VLK	Sydney, NSW, Australia.
8108	PVA3	Alcobaca, Para, Brazil.
8110	K7XFQ	SE	150	Anchorage, Alaska.
	K7XFR	SE	150	Ketchikan, T. A. Alaska Aeronautics and Communications Commission.
	K7XFS	SE	150	Ketchikan, T. A. Same as K7XFR.
	K7XFU	Juneau, T. A. Same as K7XFR.
	K7EGG	SE	150	Cordova, T. A. Same as K7XFR.
	K7XGH	SE	150	Gravina Island, T. A. Same as K7XFR.
	K7XGI	SE	150	Ralston, T. A. Same as K7XFR.
8130	KBRN	FA	3000	Brownsville, Tex. Aeronautical Radio, Inc.
	K7XFU	Juneau, Alaska. Alaska Aeronautical and Communications Commission.
	WAHY	FA	1000	Memphis, Tenn. Same as KBRN.
	WOET	FA	1000	Charlotte, N. C. Same as KBRN.
	WSJM	FA	400	Tampa, Fla. Same as KBRN.
8210	HRD	FA	14	Toncontin, Honduras, Pan-American Airways.
8220	KINH	FA	40	Ketchikan, Alaska. Pacific Alaska Airways, Inc.
	KINL	FA	Juneau, T. A. Same as KINH.
	KIOA	FA	20	Tanana, T. A. Same as KINH.

8233	W4XIJ	FA	1000	Coral Gables, Fla. Pan-American Airways, Inc.
8240	WPAC	FA	Grand Falls, Newfoundland. Nfld. Airport,
8280	KHAGH	A	50	Squadron Leader H. A. L. Pattison.
			1	NC-14947, Lt. Col. G. H. Hutchinson, Balti-
			1	more, Md.
8415	KHCIY	A	100	NC-18997, American Export Airlines.
	CLX	...	250	Havana, Cuba. Observatorio Nacional, Casa
				Blanca.
8543	IBG1	S	S. S. "Conte Verde."
8555	PWH	Abrilhos, Brazil.
8560	WOO	T	20000	Ocean Gate, N. J. American Teleph. & Teleg.
				Co. Long Lines Dept., 32 Sixth Ave., NYC.
8570	VEW	C	Calgary, Alta. Dominion Government.
	PHF4	C	Panama City, Panama.
8620	WVD	T	Seattle, Wash. Alaskan Telephone Co., 517
				Federal Office Bldg.
8630	CMA5	T	1000	Havana, Cuba. Cuba Transatlantic Radio Corp.,
				Obispo y Aguiar.
	VJ1	SEM	Cloncurry, Qsld., Australia. Australian Airways
				Medical Service.
	VWQ	OFA	Northwest River, Labrador. Newfoundland Sky-
				ways, Ltd.
8653	W8XUK	GE	10	Portable. W. Va. University Dept. of Physies.
	W8XUL	GE	10	Portable. Same as above.
8655	KDKC	Los Angeles, Calif. James Wallington, CBS,
				Columbia Sq.
	KHRH	RB	100	NC-1994. Howard R. Hughes, NYC.
	KSFM	RB	New York City. NBC, Inc.
	K6XAK	GE	1500	Kaena Point, Oahu, T. H. Globe Wireless, Ltd.
	WCBN	RB	New York City. CBS, Inc.
	WNBM	RB	New York City. NBC, Inc.
	W2XYR	GE	125	Wilmington, N. Y. Whiteface Mountain
				Meteorological Observatory.
	W4XID	E1	50	W. Palm Beach, Fla. Gray Radio Co.
	W6XQW	GE	1000	Palo Alto, Calif. Stanford University.
	W6XXT	GE	5000	Portable. Press Wireless, Ltd.
	W7XBA	E	15	Portable. Northern Radio Co.
	WXEY7	E1	60	Seattle, Wash. Radio Labs., Inc.
	W7XEZ	E1	60	Seattle, Wash. Radio Labs., Inc.
	W9XE1	GE	40	Lake Bluff, Ill. Thorne Donnelly.
	W10XDA	E1	100	"Effie M. Morrissey." Donald Elias Clark,
				New York City.
8680	W10XJJ	GE	25	Portable. Harvey Radio Labs., Inc.
	GBC	T	Rugby, Gt. Britain.
8690	VK8US	SEM	Alice Springs, Australia. Australian Airways
				Medical Service.
	VWZ	T	10000	Kirkee, Poona India. Indian Radio & Cable
				Communications Co., Poona 6.
8710	KBB	C	Manila, Philippines.
8720	CFU	C	Annable, B. C., Canada. Consolidated Mining &
				Smelting Co.
	CZ5Y	C	Anyox, B. C. Same as CFU.
8730	GCI	C	Rugby, Gt. Britain.
8740	WXV	T	Fairbanks, Alaska.
8750	VK8UB	SEM	Kalgoorlie, W. A., Australia. Australian Airways
				Medical Service.
8770	ICEJ	S	S. S. "Rex." Italian Lines, 1 State St., NYC.
8790	WWMA	G	Detroit, Mich. U. S. Immigration Border Patrol.
	WWMB	G	Buffalo, N. Y. Same as WWMA.
	WWMD	G	Derby Line, Vt. Same as WWMA.
8798	HKV	Bogota, Colombia.
8810	IBLI	S	S. S. "Conte di Savoia." Italian Lines, 1 State
				St., NYC.
8820	HCJB	B	1000	Quito, Ecuador.
	WOGK	S	100	Yacht "Mako." Thorne Donnelly.
	VK8SI	SEM	Wyndham, Australia. Australian Airways Medi-
				cal Service.
8840	ZMBJ	S	T. S. S. "Awatea." Union Steam Ship Co. of
				New Zealand, Ltd.
8850	VQB4	C	Sandakan, British North Borneo.
8960	TPZ	T	Alger. Algiers. Directeur du Service de la
				Telegraphie sans fil, 5 rue Froidevaux, Paris.
9010	KEJ	C	Bolinas, Calif. R. C. A. Communications, Inc.
9020	GCS	T	15000	Rugby, Gt. Britain.
9038	VWY	T	Kirkee, Poona, India.
9040	TYA2	T	10000	Pontoise, France. Service de la TSF, 5 rue
				Froidveaux, Paris XIV.
9045	VWY	C	Kirkee, Poona, India.
9050	NPO	Time	Cavite, Philippines.
9080	XTK	Hankow, China.
9120	CPO5	C	LaPaz, Bolivia.
	YCP	Bandoeng, Java, N.E.I.

9130	CY2Q	C	Atlin, B. C., Canada. B. C. Provincial Police.
	CZC	P	Bralorne, B. C. Same as CY2Q.
	CZ7A	C	Alert Bay, B. C. Same as CY2Q.
9135	KRTA	E	125	Snow Cruiser, Little America. Byrd Antarctic Expedition.
	KRTC	E	125	East Base, Little America. Same as KRTA.
	KRTK	E	125	West Base, Little America. Same as KRTA.
	W2XGB	GE	10000	Hicksville, N. Y. Press Wireless, Inc.
	W10XJF	E	Yacht "Mako." Thorne Donnelley.
9160	CZ4B	T	Armstrong, Ont. Ontario Dept. of Lands and Forests.
	CZ5C	T	Basswood, Ont. Ontario Dept. of Lands and Forests.
9160	YVR	T	Maracay, Venezuela.
9180	ZSR	T	Klipheuvcl, Union of So. Africa. Overseas Communications of So. Africa, Ltd., Box 962, Capetown.
9250	Naa	Time	Arlington, Va.
9280	GCB	C	15000	Rugby, Gt. Britain.
	XGU	Shanghai, China.
9300	KNGU	B	50	Managua, Nicaragua.
9310	KGJW	A	Brownsville, Texas. Pan-American Airways.
9330	OAX4J	Lima, Peru.
	XTR	C	Canton, China. Chinese Government Radio Administration.
9355	WNQ	Hialeah, Fla.
	PLV	C	80000	Bandoeng, Java, N.E.I.
9425	NAA	Time	Arlington, Va.
9448	WES	C	Rocky Point, N. Y.
9460	ICK	...	2000	Tripoli.
	WKJ	C	New Brunswick, N. J. R.C.A. Communications.
	WET	C	Rocky Point, N. Y.
9480	KES	C	Bolinas, Calif. RCA Communications.
9500	CLX	...	250	Havana, Cuba. Observatorie Nacional, Casa Blanca.
9505	JLG2	T	Nazaki, Japan. Nippon Hosu Kyokai, Shibaku, Tokyo.
9525	JLU2	T	Nazaki, Japan. Nippon Hosu Kyokai, Shiba-ku, Tokyo.
9655	JLS	T	Nazaki, Japan.
	HVI	B	15000	Vatican City.
	LRX	B	5000	Buenos Aires, Argentina.
9670	12RO9	B	100000	Rome, Italy.
	W3XAL	B	35000	New York City.
	JVW2	T	Nazaki, Japan.
9750	WDL	C	20000	Ocean Gate, N. J. American Telephone & Telegraph Co.
	WOF	C	Lawrenceville, N. J.
	CPP5	C	Viacha, Bolivia.
	CPX4	C	Yacuiba, Bolivia.
9835	IRF	B-E	20000	Rome, Italy.
9850	VEW	C	Calgary, Alta. Dominion Government.
9860	EAO	B	Madrid, Spain.
9870	WON	C	Lawrenceville, N. J.
9890	LSN2	T	Buenos Aires, Argentina.
9940	WCT	T	400	San Juan, Puerto Rico. Radio Corp. of P. R.
	GCU	T	15000	Rugby, Gt. Britain.
9990	KAZ	T	40000	Manila, Philippines. Radio Corp. of the Philippines.
10000	WWV	G	1000	Beltsville, Md. National Bureau of Standards, Washington, D. C.
10042	DZB	T	Berlin, Germany.
10055	SUV	T	10000	Cairo, Egypt.
	ZFB	T	1500	Hamilton, Bermuda.
10065	QON	T	Macau, Portuguese China.
	TDE	T	Shinkio, Manchukuo. Manchukuo Telegraph & Telephone Co., Ltd.
10070	HRI2	C	400	La Lima, Honduras. Tela R. R. Co.
10105	TDB	T	20000	Tiflis, U.S.S.R.
				Shinkio, Manchukuo. Manchukuo Telegraph & Telephone Co., Ltd.
10110	VQA5	C	Jessclton, British North Borneo.
10135	OPM	T	Leopoldville, Belgian Congo.
10230	CD	T	Sandakan, British North Borneo.
10250	LSK3	T	5000	Rio de Janeiro, Brazil.
	PWH	C	Buenos Aires, Argentina. Cia. Internacional de Radio, S. A., Defensa 143.
10300	LSL2	T	Buenos Aires, Argentina. Cia. Internacional de Radio, Defensa 143.
10310	PPM	T	Rio de Janeiro, Brazil.
10330	ORK	T	11000	Brussels, Belgium.

To be continued in next issue.

BROADCASTING STATIONS BY FREQUENCIES WITH NAMES OF OWNERS

KEY TO SYMBOLS

As Shown in the
Index by Frequencies

Frequencies are given in kilocycles per second, and wavelengths in meters. Night power is shown in watts in third column and daytime power is shown in parentheses in kilowatts. Thus: (.25) indicates 250 watts. Exact frequencies, when not multiples of ten are shown in the second column.

Second Column Symbols
 A—Status in doubt.
 B—National "Blue" Network.
 C—Columbia Network.
 D—Daytime only.
 E—Minor Network.
 F—Canadian Network.
 G—Specified Hours.
 K—Licensed for facsimile.
 L—Limited time.
 M—Mutual Network.
 N—National "Red" and "Blue" Networks.
 O—RHC-Cadena Azul (Cuban Network)
 P—Has Construction Permit only.

Q—Station not in use.
 R—National "Red" Network.
 S—Synchronized.
 Sx—Indicates a "Booster" (or amplifier, or satellite) station working with a larger station. The main station is indicated by S.
 X—Has Permit to change power.
 Y—Has Permit to change location.
 Z—Has Permit to change frequency.
 a-b-c—Small letters show stations using same transmitter.

1-2-3—Figures denote stations sharing time.
 ?—Reported but not officially confirmed.
 ...—No information.
Fourth Column Symbols.
 a—verifies for return postage.
 b—Verifies only occasionally.
 d—Verifies for government postal card.
 e—Verifies free.
 f—Verifies for 10 cents.
 g—Card for postage; veri stamp for 10c.
 z—No information available.

Please refer also to the opposite page

540 kcs. (552.2 m.)

CBK F 5000



a Watrous, Sask., Canadian Brdctg. Corp.

550 kcs. (545.1 m.)

CFNB F 1000
 CMW 2500
 KFYZ N 5000
 KOAC 1000(5)
 KOY C 1000
 KSD R 1000(5)
 K TSA C 1000(5)
 WDEV D 1000
 WGR CM 1000(5)
 WKRC M 1000(5)
 WSWA D 1000
 XERZ 250



a Fredericton, N. B., James S. Neill & Sons, Ltd.
 a Havana, Cuba, Troncoso y Gil
 a Bismarck, N. Dak., Meyer Brdctg. Co.
 a Corvallis, Ore., State Agricultural College
 g Phoenix, Ariz., Salt River Valley Brdctg. Co.
 a St. Louis, Mo., Pulitzer Pub. Co.
 a San Antonio, Tex., Sushine Brdctg. Co.
 a Waterbury, Vt., Radio Station WDEV
 a Buffalo, N. Y., Buffalo Brdctg. Corp.
 a Cincinnati, Ohio, Cincinnati Times-Star Co.
 a Harrisonburg, Va., Shenandoah Valley Brdctg. Corp.
 z Leon, Gto.

560 kcs. (535.4 m.)

CJKL F 1000
 CKMK 250
 KFDM 1000
 KLZ C 5000
 KSFO C 1000(5)
 KWTO D 5000
 WFIL 1000
 WGAN 5000
 WIND 5000
 WIS 5000
 WOAM 1000
 XEOF 1000



a Kirkland Lake, Ont., Northern Brdctg. Co. Ltd.
 MTa Manzanillo, Cuba, Raimundo Comas Soler.
 a Beaumont, Tex., Beaumont Brdctg. Corp.
 a Denver, Colo., KLZ Brdctg. Co.
 a San Francisco, Calif., Associated Broadcasters, Inc.
 a Springfield, Mo., Ozarks Brdctg. Co.
 BMQa Philadelphia, Pa., WFIL Brdctg. Co.
 a Portland, Me., Portland Brdctg. System, Inc.
 a Gary, Ind., Johnson-Kennedy Radio Corp.
 a Columbia, S. C., Liberty Life Ins. Co.
 a Miami, Fla., Miami Brdctg. Co.
 a Mexico City, D. F.

570 kcs. (526 m.)

CMHI O 10000
 KGKO N 5000
 KMTR 1000
 KUTA N 1000
 KVI C 5000
 WKBN G2X 500(1)
 WMAM D 250
 WMCA 5000
 WNAX C 5000
 WOSU XZ 1000
 WSYR X 1000
 WWNC X 1000



a Santa Clara, Cuba, RHC Cadena Azul
 a Fort Worth, Tex., KGKO Brdctg. Co.
 a Los Angeles, Calif., KMTR Radio Corp.
 a Salt Lake City Utah, Utah Brdctg. Co.
 a Tacoma, Wash., Puget Sound Brdctg. Co., Inc.
 Ca Youngstown, Ohio, WKBN Brdctg. Corp.
 z Marinette, Wis., M and M Brdctg. Co.
 Ia New York, N. Y., Knickerbocker Brdctg. Co., Inc.
 a Yankton, S. Dak., WNAX Brdctg. Co.
 a Columbus, Ohio, Ohio State University
 BSa Syracuse, N. Y., Central New York Brdctg. Corp.
 Ca Asheville, N. C., Asheville Citizen-Times Co., Inc.

BROADCASTING STATIONS BY FREQUENCIES

580 kcs. (516.9 m.)

CKCL	F	1000	a	Toronto Ont., Dominion Battery Co., Ltd.
CKPR	F	1000	a	Port Arthur, Ont., Dougall Motor Car Co.; Ltd.
CKUA	F	1000	b	Edmonton, Alta., University of Alberta.
KMJ	EN	5000	a	Fresno, Calif., McClatchey Brcdstg. Co.
KSAC	2	500(1)	a	Manhattan, Kans., State College of Agriculture
WCHS	C	5000	a	Charleston, W. Va., Charleston Brcdstg. Co.
WDBO	P	5000	a	Orlando, Fla., Orlando Brcdstg. Co.
WIBW	C2	1000(5)	z	San Juan, P. Rico, Enrique Abarca Sanfeliz.
WILL	D	5000	a	Topeka, Kans., Topeka Brcdstg. Assn., Inc.
WTAG	X	1000(5)	RYa	Urbana, Ill., University of Illinois.
XEMU	250	z	Worcester, Mass., Worcester Telegram Pub. Co., Inc. Piedras Negras, Coah., Radiodifusora de Piedras Negras.

590 kcs. (508.2 m.)

CMCY	O	15000	a	Havana, Cuba, RHC-Cadena Azul.
KGMB	CM	5000	a	Honolulu, T. H., Hawaiian Brcdstg. System, Ltd.
KHO	ER	5000	a	Spokane, Wash., Louis Wasmer, Inc.
WEEL	C	5000	a	Boston, Mass., CBS, Inc.
WKZO	B	1000	a	Kalamazoo, Mich., WKZO, Inc.
WMB5	C	1000	a	Uniontown, Pa., Fayette Brcdstg. Corp.
WOW	R	5000	a	Omaha, Neb., Woodmen of the World.
XEPH	5000	z	Mexico City, D. F.
YV5RI	B	1000	a	Caracas, Venezuela, Suegart y Cia.

600 kcs. (499.7 m.)

CFCE	BF	500	a	Montreal, P. Q., Canadian Marconi Co.
CFQC	F	1000	a	Saskatoon, Sask., A. A. Murphy & Sons, Ltd.
CJOR	1000	a	Vancouver, B. C., CJOR, Ltd.
CMKV	O	1000	a	Holguin, Cuba, RHC-Cadena Azul.
FQN	609	250	a	St. Pierre, Miquelon, G. Salomon.
KFSD	B	5000	a	San Diego, Calif., Airfan Radio Corp.; Ltd.
KROD	C	500(1)	a	El Paso, Tex., Dorrence D. Roderick.
TIGPH	605	1000	a	San Jose, Costa Rica, Gonzalo Pinto H.
WCAO	C	500(1)	a	Baltimore, Md., Monumental Radio Co.
WICC	500(1)	BDMYf	Bridgeport, Conn., The Yankee Network, Inc.
WMT	BM	5000	a	Cedar Rapids, Iowa, Iowa Brcdstg. Co.
WREC	C	5000	a	Memphis, Tenn., WREC Brcdstg. Service.
WSJS	MN	1000	a	Winston-Salem, N. C., Piedmont Pub. Co.
XEOH	1000	z	Torreon, Coah.
XESF	250	z	Morelia, Micho.
XEZ	2000	z	Merida, Yuc., Jorge L. Palomeque.

610 kcs. (491.5 m.)

CHNC	F	1000	a	New Carlisle, P. O., Gaspesian Radio Co., Ltd.
CIAT	F	1000	a	Trail, B. C., Kootenay Brcdstg. Co., Ltd.
KFAR	1000	a	Fairbanks, Alaska, Midnight Sun Brcdstg. Co.
KFRC	M	5000	b	San Francisco, Calif., Don Lee Brcdstg. System.
WAYS	P	1000	z	Charlotte, N. C., Inter-City Advertising Co.
WCLE	DM	500	a	Cleveland, Ohio, United Brcdstg. Co.
WDAF	R	5000	a	Kansas City, Mo., Kansas City Star Co.
WIOD	N	5000	a	Miami, Fla., Isle of Dreams Brcdstg. Corp.
WIP	5000	1a	Philadelphia, Pa., Pa. Brcdstg. Co.
WMUR	P	1000(5)	z	Manchester, N. H., Radio Voice of N. H., Inc.
XEBX	500	z	Sabinas, Coah., Benito Garza Ortegon.
XERJ	600	z	Mazatlan, Sin., Oscar Perez E

620 kcs. (483.6 m.)

CKCK	F	1000	a	Regina, Sask., Leader-Post, Ltd.
CMJK	250	a	Camaguey, Cuba, Jones, Castrillon y Cia.
KGW	ER	5000	a	Portland, Ore., Oregonian Pub. Co.
KTAR	EN	5000	a	Phoenix, Ariz., KTAR Brcdstg. Co.
KWFT	1000(5)	CMTa	Wichita Falls, Tex., Wichita Brcdstg. Co.
TIPG	625	5000	b	San Jose, Costa Rica, Claudia Hartinos.
WAGE	1000	a	Syracuse, N. Y., Sentinel Brcdstg. Corp.
WHJB	D	250	a	Greensburg, Pa., Pittsburgh Radio Supply House.
WKAO	C	5000	a	San Juan, Puerto Rico, Radio Corp. of Puerto Rico.
WLBZ	X	500(1)	DMNYa	Bangor, Maine, Maine Brcdstg. Co.
WROL	N	500(1)	a	Knoxville, Tenn., Stuart Brcdstg. Corp.
WSUN	N	5000	a	St. Petersburg, Fla., City of S. P.
WTMJ	N	5000	a	Milwaukee, Wis., The Journal Co.
XENK	5000	z	Mexico City, D. F.

630 kcs. (475.9 m.)

CFCO	F	100	a	Chatham, Ont., John Beardall.
CFCY	F	1000	a	Charlottetown, P. E. I., Island Radio Brcdstg. Co.

BROADCASTING STATIONS BY FREQUENCIES

CJRC	F	1000
CKOV	F	1000
CMZ	5000
KGFX	D	200
KOH	N	1000
KVOD	B	1000
KXOK	5000
WMAL	B	5000
WPRO	C	5000
XEFB	500
YVKA

a	Winnipeg, Man., Transcanada Communications, Ltd.
a	Kelowna, B. C., Okanagan Broadcasters, Ltd.
z	Havana, Cuba, Constitutional Army.
a	Pierre, S. Dak., Dana McNeil Estate.
a	Reno, Nev., The Bee, Inc.
a	Denver, Colo., Colorado Radio Corp.
a	St. Louis, Mo., StarTimes Pub. Co.
a	Washington, D. C., NBC, Inc.
a	Providence, R. I., Cherry & Webb Brdcastg. Co.
a	Monterrey, N. L., Jesus Quintanilla.
z	Caracas, Venezuela, Radiodifusora Nacional

640 kcs. (468.5 m.)

HOK	5000
KFI	R	50000
VONF	12500
WHKC	LM	500
WNAD	D	1000
WOI	D	5000
YSS	500

z	Colon, Panama, La Voz de la Victor.
f	Los Angeles, Calif., Earle C. Anthony, Inc.
a	St. John's NFLD, Brdcastg. Corp of NFLD.
a	Columbus, Ohio, United Brdcastg. Corp.
a	Norman, Okla., University of Okla.
a	Ames, Iowa, Iowa State College of Agriculture.
a	San Salvador, El Salvador.

650 kcs. (461.3 m.)

WSM	N	50000
-----	---	-------

a	Nashville, Tenn., National Life & Accident Ins. Co.
---	---

660 kcs. (454.3 m.)

KOWH	BD	500
KSKY	DP	1000
WEAF	R	50000
XEBZ	500
YNPH	600

a	Omaha, Nebr., World Pub. Co.
z	Dallas, Texas., Chilton Radio Corp.
a	New York, N. Y., NBC.
a	Mexico City, D. F., Refugio Esperza Vda.
z	Managua, Nicaragua.

670 kcs. (447.5 m.)

WMAQ	R	50000
------	---	-------

c	Chicago, Ill. NBC, Inc.
---	-------------------------

680 kcs. (440.9 m.)

KFEQ	L	500(2.5)
KPO	R	50000
VAS	685	2000
WLAW	5000
WISR	DP	250
WPTF	N	50000
XED	1000

a	St. Joseph, Mo., KFEQ, Inc.
a	San Francisco, Calif., NBC, Inc.
f	Glace Bay, N. S., Canadian Marconi Co., Ltd.
a	Lawrence, Mass., Hildreth & Rogers Co.
z	Butler, Pa., Butler Brdcastg. Co.
a	Raleigh, N. C., WPTF Radio Co.
e	Guadalajara, Jal., Cia. Radiofonografica.

690 kcs. (434.5 m.)

CBF	N	50000
CMQ	N	15000(25)
KGCF	500(1)
TIGH	1000
XEAC	5000
XEN	5000

a	Montreal, P. Q., CBC.
a	Havana, Cuba, Cambo y Gabriel.
Ma	Coffeyville, Kans., Hugh J. Powell.
b	San Jose, Costa Rica, Gonzalo Garcia.
a	Tijuana, B. Cfa., Jorge I. Rivera.
a	Mexico City, D. F., Radio Mundial.

700 kcs. (428.3 m.)

VOWR	500
WLW	KN	50000

c	St. John's, Nfld., Wesley United Church.
a	Cincinnati, Ohio, Crosley Corp.

710 kcs. (422.3 m.)

KIRO	C	50000
KMPC	C	5000
WOR	KM	50000

a	Seattle, Wash., Queen City Brdcastg. Co.
a	Beverly Hills, Calif., KMPC Station of the Stars.
a	New York, N. Y., Bamberger Brdcastg. Service.

720 kcs. (416.4 m.)

TIANRH	725	750
WGN	KM	50000

f	Heredia, Costa Rica, Amando Cespedes Marin.
b	Chicago, Ill., WGN, Inc.

730 kcs. (410.7 m.)

CKAC	C	5000
XEDP	15000

a	Montreal, P. Q., La Presse Pub. Co., Ltd.
a	Mexico City, D. F., Depto. de Publicidad y Propaganda.

BROADCASTING STATIONS BY FREQUENCIES

740 kcs. (405.2 m.)

CBL	F	50000
CMJN	O	1000
CMK	250
KQW	1000(5)

[]

a Toronto, Ont., CBC.
a Camaguey, Cuba, RHC-Cadena Azul.
a Havana, Cuba, Radiodifusion O'Shea.
MaSan Jose, Calif., Pacific Agricultural Foundation,

750 kcs. (399.8 m.)

KMMJ	L	1000
LING	375
WHEB	L	1000
WSB	R	50000

[]

a Grand Island, Nebr., KMMJ, Inc.
z San Jose, Costa Rica, Narcisco Garcia.
a Portsmouth, N. H., Granite State Brdctg. Corp.
a Atlanta, Ga., Atlanta Journal Co.

760 kcs. (394.5 m.)

KGÜ	LN	2500
WJR	C	50000

[]

a Honolulu, Hawaii, Advertiser Pub. Co., Ltd.
c Detroit, Mich., WJR, The Goodwill Station.

770 Kcs. (389.4 m.)

KXA	L	1000
WBAL	S	2500
WCAL	2D	5000
WEW	D	1000
WJZ	S	50000
WLB	2D	5000

[]

a Seattle, Wash., American Radio Telephone Co.
BMa Baltimore, Md. WBAL Brdctg. Co.
a Northfield, Minn., St. Olaf College.
a St. Louis, Mo., St. Louis University.
Ba New York, N. Y., NBC, Inc.
a Minneapolis, Minn., University of Minn.

780 kcs. (384.4 m.)

KFAB	S	10000
WBBM	CS	50000

[]

CEa Lincoln, Nebr., KFAB Brdctg. Co.
a Chicago, Ill., Columbia Brdctg. System.

790 kcs. (379.5 m.)

CKSO	F	1000
CMBC	1000(5)
KECA	5000
KFDY	D	1000
KFQD	G	250
KGHL	N	5000
WEAN	5000
WMC	R	1000(5)
WPIC	D	1000
WPRR	1000(2.5)
WTAR	N	5000
XELJ	500
XERC	1000
YV5RB	10000
ZNS	1000

[]

a Sudbury, Ont., Sudbury Star.
a Havana, Cuba, El Progreso Cubano.
a Los Angeles, Calif., Earle C. Anthony, Inc.
a Brookings, S. Dak., S. Dak. State College.
c Anchorage, Alaska, Anchorage Radio Club, Inc.
a Billings, Mont., Northwestern Auto Sup. Co., Inc.
BDMYa Providence, R. I., The Yankee Network, Incc.
a Memphis, Tenn., Memphis Publishing Co.
a Sharon, Pa., Sharon Herald Brdctg. Co.
a Mayaguez, P. R., P. R. Advertising Co., Inc.
g Norfolk, Va., WTAR Radio Corp.
z Nuevo Laredo, Tams.
z Mexico City, D. F., Carlos Dragome Narro.
a Caracas, Venezuela, Degwitz & Siblitz.
d Nassau, Bahamas. Supt. of Telegraphs.

800 kcs. (374.8 m.)

CKLW	FM	5000
....	P	1000
....	P	150000

[]

a Windsor, Ont., Western Ont. Brdctg. Co.
z Holguin, Cuba.
z Nogales, Son.

810 kcs. (370.2 m.)

CMHQ	5000
KGO	7500
KOAM	D	1000
WGY	R	50000
XEFW	50000

[]

a Santa Clara, Cuba, T. Rio Leon.
Ba San Francisco, Calif., NBC.
Na Pittsburg, Kans., Pittsburg Brdctg. Co., Inc.
a Schenectady, N. Y., Gen. Electric Co.
a Tampico, Tams., Flores y Martinez.

820 kcs. (365.6 m.)

WBAP	ENa	50000
WFAA	ENa	50000
WTBO	L	250

[]

a Fort Worth, Tex., Carter Publications, Inc.
a Dallas, Tex., A. H. Belo Corp.
Qa Cumberland, Md., Associated Brdctg. Corp.

830 kcs. (361.2 m.)

CMAX	D	250
TIEP	3000
WCCO	C	50000
WNYC	L	1000
XELA	1000

[]

a Artemisa, Cuba.
a San Jose, Costa Rica, Eduardo Pinto H.
g Minneapolis, Minn., Columbia Brdctg. Sys.
a New York, N. Y., Municipal Brdctg. Sys.
z Mexico City, D. F., Radio Metropolitana.

BROADCASTING STATIONS BY FREQUENCIES

840 kcs. (356.9 m.)

VOGY	...	400
WHAS	C	50000

a St. John's, Nfld., Nfld. Hotel.
 a Louisville, Ky., Courier-Journal and Louisville Times

850 kcs. (352.7 m.)

KFUO	L	5000
KOAA	R	50000
WEEU	DN	1000
WHDH	L	1000
WRUF	L	5000

a Clayton, Mo., Evangelical Luthern Synod of Mo.
 a Denver, Colo., NBC, Inc.
 a Reading, Pa., Berks Brdcastg. Co.
 a Boston, Mass., Matheson Radio Co., Inc.
 a Gainesville, Fla., University of Fla.

860 kcs. (348.6 m.)

CFRB	C	10000
CMBL	...	5000
KTRB	DX	250
WSON	...	250
XEMO	...	5000
XEXX	...	5000

a Toronto, Ont., Rogers Radio Brdcastg. Co., Ltd.
 a Havana, Cuba, Radio Cadena Suaritos.
 a Modesto, Calif., KTRB Brdcastg. Co., Inc.
 z Henderson, Ky.
 a Tijuana, B. Cfa., Fernando Federico Ferreira.
 z Mexico City, D. F., Univ. Nacional de Mexico.

870 kcs. (344.6 m.)

WIEV	D	250
WHCU	CL	1000
WKAR	D	5000
WWL	C	50000

a Glendale, Calif., Cannon Sys. Ltd.
 a Ithaca, N. Y., Cornell University.
 a E. Lansing, Mich., Mich. State College.
 a New Orleans, La., Loyola University.

880 kcs. (340.7 m.)

WABC	C	50000
WHB	DM	1000
YVSRQ	882	1000

a New York, N. Y., Columbia Brdcastg. Sys.
 a Kansas City, Mo., WHB Brdcastg. Co.
 b Caracas, Venez. "Radio Libertador."

890 kcs. (336.9 m.)

WENR	Ba	50000
WLS	Ba	50000

c Chicago, Ill., NBC, Inc.
 a Chicago, Ill., Agricultural Brdcastg. Co.

900 kcs. (333.1 m.)

CHML	F	1000
CJBR	F	1000
CKBI	F	1000
CMKS	...	250
XEW	...	100000

a Hamilton, Ont., Maple Leaf Radio Co., Ltd.
 a Rimouski, P. Q., J. A. Brilliant.
 a Prince Albert, Sask., Prince Albert-Radio Corp.
 a Guantanamo, Cuba, Candido Savon Suarez.
 a Mexico City, D. F., Cadena Radiodifusora Mexicana.

910 kcs. (329.6 m.)

CBO	F	1000
CFIC	...	1000
CMCF	...	5000
KFKA	M2	1000
KLX	...	1000
KPOF	2	1000
KRRV	...	1000
KVAN	D	250
WCOC	C	1000
WFDF	B	1000
WGBI	3	500(1)
WJHL	...	1000
WQAN	3	500(1)
WRNL	B	1000
WSUI	...	1000(5)
XEAO	...	250

a Ottawa, Ont., CBC.
 Fa Kamloops, B. C., Kamloops Sentinal Ltd.
 Oa Havana, Cuba, Cadena Azul.
 a Greeley, Colo., Mid-Western Radio Corp.
 a Oakland, Calif., Tribune Bldg. Co.
 a Denver, Colo., Pillar of Fire.
 MTa Sherman, Tex., Red River Valley Brdcastg. Corp.
 a Vancouver, Wash., Vancouver Radio Corp.
 a Meridian, Miss., Miss. Brdcastg. Co., Inc.
 a Flint, Mich., Flint Brdcastg. Co.
 CQf Scranton, Pa., Scranton Broadcasters, Inc.
 a Johnson City, Tenn., WJHL, Inc.
 a Scranton, Pa., Scranton Times.
 a Richmond, Va., Richmond Radio Corp.
 a Iowa City, Iowa, State University of Iowa.
 a Mexicali, B. Cfa., Chavez y Castro Sucs.

920 kcs. (325.9 m.)

CMIL	...	5000
KARK	N	5000
KFNF	2	500(1)
KFPY	C	5000
KTKC	M	1000
KUSD	2	500
WBAA	...	1000(5)
WBWB	DP	1000
WGST	C	1000(5)
WJAR	R	5000
WMMN	C	5000
XEBH	...	1000
XEMJ	...	200

z Camaguey, Cuba, Gaspar Estevez P.
 a Little Rock, Ark., Ark. Radio & Equipment Co.
 a Shenandoah, Iowa, KFNF Inc.
 a Spokane, Wash., Symons Brdcastg. Co.
 f Visalia, Calif., Tulare-Kings Counties Radio Associates.
 a Vermillion, S. Dak., University of S. Dak.
 a W. Lafayette, Ind., Purdue University.
 z Burlington, N. C., Alamance Brdcastg. Co. Inc.
 a Atlanta, Ga., Georgia School of Tech.
 a Providence, R. I., Outlet Co.
 a Fairmont, W. Va., Monongahela Valley Brdcastg. Co.
 a Hermosillo, Son., Carlos Balderrama.
 z Nueva Rosita, Coah.

BROADCASTING STATIONS BY FREQUENCIES

930 kcs. (322.4 m.)

CTCA	F	1000
CKMN	O	1000
KGBU	500
KHJ	BMS	5000
KSEI	N	250(1)
WBEN	R	5000
WFMD	500
WTAX	N	1000(5)
WKY	N	5000
WLBL	D	5000
WPAT	DP	1000
WSAZ	1000
WTAD	C	1000

- a Edmonton, Alta., North Western Publishers, Ltd.
- a Santiago de Cuba, RHC-Cadena Azul.
- a Ketchikan, Alas., Alaska Radio & Service Co., Inc.
- a Los Angeles, Calif., Don Lee Brdcastg. Sys.
- a Pocatello, Idaho, Radio Service Corp.
- a Buffalo, N. Y., WBEN, Inc.
- a Frederick, Md., The Monocacy Brdcastg. Co.
- a Jacksonville, Fla., City of Jacksonville.
- a Oklahoma City, Okla., WKY Radiophone Co.
- a Stevens Point, Wis., State of Wis.
- z Paterson, N. J., North Jersey Brdcastg. Co., Inc.
- a Huntington, W. Va., WSAZ, Inc.
- a Quincy, Ill., Ill. Brdcastg. Corp.

940 kcs. (319 m.)

CBM	FR	5000
WMAZ	LX	1000(5)
XEQ	5000

- a Montreal, R. O., CBC.
- Ca Macon, Ga., Southeastern Brdcast. Co., Inc.
- a Mexico City, D. F., Radio Panamericana.

950 kcs. (315.6 m.)

CMBZ	1000(5)
HIX	1000
KFEL	M	5000
KOMO	ER	5000
KPRC	ER	5000
WAAF	D	1000
WORL	D	1000
WPEN	5000
WSPA	C	1000(5)
WWJ	R	5000
XEGM	1000(2.5)

- a Havana, Cuba, Radio Salas.
- a Ciudad Trujillo, D. R., J.R., Saladin.
- a Denver, Colo., Eugene P. O'Fallon.
- a Seattle, Wash., Fishers Blend Station, Inc.
- a Houston, Tex., Houston Printing Corp.
- a Chicago, Ill., Drivers Journal Pub. Co.
- a Boston, Mass., Brdcastg. Serv. Organization, Inc.
- a Philadelphia, Pa., Wm. Penn Brdcastg. Co.
- a Spartanburg, S. C., Spartanburg Adv. Co.
- a Detroit, Mich., Evening News Ass'n.
- z Tijuana, B. Cfa.

960 kcs. (312.3 m.)

CFAC	F	1000
CHNS	F	1000
CMHN	E	1000
KMA	B	1000(5)
KROW	1000
WBRC	R	5000
WDBJ	C	5000
WELI	X	250(5)
WSBT	C	500
XEFE	1000
XEHK	250
XEOT	500
XEU	500
YV5RA	1000

- a Calgary, Alta., South Western Publishers, Ltd.
- a Halifax, N. S., Maritime Brdcastg. Co., Ltd.
- a Santa Clara, Cuba, Cadena Radio Habana.
- a Shenandoah, Iowa, May Brdcastg. Co.
- a Oakland, Calif., Educational Brdcastg. Corp.
- a Birmingham, Ala., Birmingham Brdcastg. Co., Inc.
- a Roanoke, Va., Times World Corp.
- a New Haven, Conn., City Brdcastg. Corp.
- a South Bend, Ind., South Bend Tribune.
- z Nuevo Laredo, Tam., Rafael T. Carranza.
- z Guadalajara, Jal.
- z Hermosillo, Son.
- a Veracruz, Ver. C., Fernando Pazos S.
- b Caracas, Venezuela, Almacen Americano.

970 kcs. (309.1 m.)

CMKU	E	5000
KOIN	C	5000
WAAT	1000
WAVE	N	5000
WCSH	5000
WDAY	N	5000
WFLA	1000(5)
WHA	D	5000
WICA	D	1000
XEJ	5000
XEK	500
XEO	750

- a Santiago de Cuba, Cadena Radio Habana.
- a Portland, Ore., KOIN, Inc.
- a Jersey City, N. J., Bremer Brdcastg. Corp.
- a Louisville, Ky., WAVE, Inc.
- RYa Portland, Maine, Congress Square Hotel Co.
- a Fargo, N. Dak., WDAY, Inc.
- a Tampa, Fla., The Tribune Co.
- a Madison, Wis., University of Wis.
- a Ashtabula, Ohio, WICA, Inc.
- a Juarez, Chih. Pedro Menesez, Jr.
- a Mexico City, D. F., Arturo Martinez.
- z Matamoros, Tam.

980 kcs. (306 m.)

CBV	F	1000
CTRM	F	1000
CKWX	F	1000
CMCK	5000
KFWB	E	5000
KMBC	C	5000
WHAL	DP	500
WRC	R	5000
WTRY	1000
XEFO	500
XEXT	1000
YV2RB	500

- a Quebec, P. Q., CBC.
- a Regina, Sask., Transcanada Comm., Ltd.
- a Vancouver, B. C., Western Brdcastg. Co., Ltd.
- a Havana, Cuba, Luis Casa R.
- a Los Angeles, Calif., Warner Bros. Brdcastg. Corp.
- a Kansas City, Mo., Midland Brdcastg. Co.
- z Saginaw, Mich., Gross and Shields.
- a Washington, D. C., NBC, Inc.
- Ba Troy, N. Y., Troy Brdcastg. Co., Inc.
- z Cananea, Son., Pedro L. Diaz.
- z Tepic, Nay., Gobierno del Estado de Nayarit.
- b San Cristobal, Ven., J. M. Diaz Gonzalez

BROADCASTING STATIONS BY FREQUENCIES

990 kcs. (302.8 m.)

CKY	F	15000
CMHT	...	250
WIBG	D	1000
WNOX	X	500(5)
XECL	5000
XET	5000

a	Winnipeg, Man., Man. Telephone Sys.
a	Trinidad, Caba, Fernando E. Sato del Valle.
a	Glenside, Pa., Seaboard Radio Brdctg. Corp.
Ca	Knoxville, Tenn., Scripps-Howard Radio, Inc.
z	Mexicali, B. Cfa., Alfonso A. Lacarra.
a	Monterrey, N. L., El Pregonero del Norte.

1000 kcs. (299.8 m.)

CMKW	1000
KJR	5000
WCFL	N	10000
WINS	X	1000
XEPX	10000

a	Santiago de Cuba, Claudio Alvarez Soriano.
Ba	Seattle, Wash., Fishers Blend Station, Inc.
a	Chicago, Ill., Chicago Federation of Labor.
Sa	New York, N. Y., Hearst Radio, Inc.
z	Mexico City, D. F.

1010 kcs. (296.9 m.)

CBY	F	1000
CFCN	F	10000
CMX	10000
XEBG	500
XEQN	500
YV5RG	1000

a	Toronto, Ont., CBC.
a	Calgary, Alta., Voice of the Prairies, Ltd.
a	Havana, Cuba, Casa Lavin.
a	Tijuana, B. Cfa., Angel B. Fernandez
z	Nogales, Son.
b	Caracas, Ven., "Emisoras Unidas."

1020 kcs. (293.9 m.)

KDKA	B	50000
KFVD	L	1000

b	Pittsburgh, Pa., Westinghouse Radio Stations, Inc.
a	Los Angeles, Calif., Standard Brdctg. Co.

1030 kcs. (291.1 m.)

KOB	N	50000
WBZ	BS	50000
WBZA	BS	1000

a	Albuquerque, N. Mex., Albuquerque Brdctg. Co.
a	Boston, Mass., Westinghouse Radio Stations, Inc.
a	Springfield, Mass., Westinghouse Radio Sta., Inc.

1040 kcs. (288.3 m.)

WHO	R	50000
-----	---	-------

a	Des Moines, Iowa, Central Brdctg. Co.
---	---------------------------------------

1050 kcs. (285.5 m.)

CMKG	250
WDZ	D	1000
WHN	X	1000(5)
XEG	150000
YV5RZ	300

z	Santiago, Cuba, Emilio Grau Medina
a	Tuscola, Ill., WDZ Brdctg. Co.
a	New York, N. Y., Marcus Loew Booking Agency
z	Monterrey, N. L.
a	La Guaira, Venezuela, "Emisora Vargas."

1060 kcs. (282.8 m.)

CMMC	250
CMJA	250
KYW	R	50000
XEST	50000

a	Havana, Cuba., Transradio Columbia
a	Camaguey, Cuba, Rafael Valdes
a	Philadelphia, Pa., Westinghouse Radio, Inc.
z	Mexico City, D. F.

1070 kcs. (280.2 m.)

CBA	F	50000
KFBI	1000(5)
KNX	C	50000
WEAU	L	1000(5)
WIBC	1000(5)

a	Sackville, N. B., Canadian Brdctg. Corp.
a	Wichita, Kans., Farmers & Bankers Brdctg. Corp.
a	Los Angeles, Calif., Columbia Brdctg. System, Inc.
a	Eau Claire, Wis., Central Brdctg. Co.
a	Indianapolis, Ind., Ind. Brdctg. Corp.

1080 kcs. (277.6 m.)

HHK	25000
KRLD	C	50000
KWJJ	LX	500
KYOS	DM	250
WCAZ	D	250
WTIC	50000
YV6RE	250

z	Leogane, Haiti
a	Dallas, Tex., KRLD Radio Corp.
a	Portland, Ore., KWJJ Broadcast Co., Inc.
a	Merced, Calif., Merced Brdctg. Co.
a	Carthage, Ill., Superior Brdctg. Service, Inc.
RYa	Hartford, Conn., Travelers Brdctg. Service Corp.
a	Barcelona, Venez., "Ondas del Neveri."

1090 kcs. (275.1 m.)

CMXX	250
HIN	150
KTHS	5000(10)
WBAL	BM	50000
WJAG	L	1000
XEHR	250
XERB	50000

z	Banes, Cuba, Oscar Vidal Benitez
z	Trujillo, D. R., J. M. Bonetti Burgos.
Na	Hot Springs, Ark., Chamber of Commerce
a	Baltimore, Md., WBAL Brdctg. Co.
a	Norfolk, Nebr., Norfolk Daily News
a	Puebla, Pue.
a	Rosarito, B. Cfa., (Box 508, San Diego, Calif.)

BROADCASTING STATIONS BY FREQUENCIES

1100 kcs. (272.6 m.)

KTBS L 500
WTAM R 50000

[]
a San Francisco Calif., Julius Brunton & Sons Co.,
a Cleveland, Ohio, NBC, Inc.

1110 kcs. (270.1 m.)

CMBY D 250
WBT C 50000
WCBD L2XZ 5000
WMBI L2 5000
XEFO 20000

[]
z Havana, Cuba, Av. de Menocal 159
a Charlotte, N. C., CBS.
a Chicago, Ill., WCBD, Inc.
g Chicago, Ill., Moody Bible Institute
a Mexico City, D. F., Partido de la Revolucion Mex.

1120 kcs. (267.7 m.)

KMOX C 50000
YV1RF 350

[]
a St. Louis, Mo., CBS
a Maracaibo, Venez., "Ondas del Lago."

1130 kcs. (265.3 m.)

CBR F 5000
CMKH 250
KGDW DM 1000
KWKH C 50000
WCAR D 1000
WDGY L 500(5)
WVOV 10000

[]
a Vancouver, B. C., Canadian Brdctsg. Corp.
z Guantanamo, Cuba
f Stockton, Calif., E. F. Peffer
a Shreveport, La., International Brdctsg. Corp.
a Pontiac, Mich., Pontiac Brdctsg. Co.
Ma Minneapolis, Minn., Dr. Geo. W. Young
a New York, N. Y., Greater N. Y. Brdctsg. Corp.

1140 kcs. (263 m.)

KSOO LN 5000
WRVA CM 50000
XENT 50000
XEON 2000

[]
a Sioux Falls, S. Dak., S. F. Broadcast Ass'n.
a Richmond, Va., Larus & Bros. Co., Inc.
a Nuevo Laredo, Tam. Cia., Industrial Universal S. A.
a Tijuana, B. Cfa.

1150 kcs. (260.7 m.)

CHSJ F 1000
CKOC F 500(1)
CKX F 1000
CMBQ 1000(5)
KFIO D 100
KFSG a 1000(2.5)
KRKD a 1000(2.5)
KRSC E 1000
KSAL 1000
KSWO DP 250
KTBC G 1000
WAPO N 1000(5)
WCOP 500
WDEL R 5000
WISN C 5000
WJBO B 5000
WKPA D 250
WTAW G 1000
XETP 600
XEJS 500
YV1RD 1153 250
YV4RD 1153 200

[]
a St. John, N. B., N. B. Brdctsg. Co.
a Hamilton, Ont., Wentworth Radio Brdctsg. Co., Ltd.
a Brandon, Man., Man. Telephone Sys.
a Havana, Cuba, Ideas Pazos
a Spokane, Wash., Spokane Brdctsg. Corp.
a Los Angeles, Calif., Echo Park Evangelistic Ass'n
a Los Angeles, Calif., Radio Broadcasters, In't.
a Seattle, Wash., Radio Sales Corp.
a Salina, Kans., KSAL, Inc.
z Lawton, Okla., W. Carver and B. Ross.
a Austin, Texas, State Capitol Brdctsg. Assn.
a Chattanooga, Tenn., W. A. Patterson
a Boston, Mass., Mass. Brdctsg. Corp.
a Wilmington, Del.
a Milwaukee, Wis., Hearst Radio, Inc.
a Baton Rouge, La., B. R. Brdctsg. Co., Inc.
a New Kensington, Pa., Alleghany-Kiski Brdctsg. Co.
a College Station, Tex., Agricultural & Mech. College
z Mexico City, D. F., Salvador Monterrubio
z Cananea, Son.
a Maracaibo Venez., "Radiodifusora Maracaibo."
a Maracay, Venez., "Radio Yaroni."

1160 kcs. (285.5 m.)

KSL C 50000
WJJD L 20000
YV5RL 1000

[]
a Salt Lake City, Utah, Radio Serv. Corp.
a Chicago, Ill., WJJD, Inc.
a Caracas, Venez., "Radio Tropical."

1170 kcs. (256.3 m.)

KVOO 25000
WAPI Z 1000(5)
WWVA C 50000
XECD 350

[]
Na Tulsa, Okla. Southwestern Sales Corp.
Ca Birmingham, Ala. Voice of Ala.
a Wheeling, W. Va., W. V. Brdctsg. Corp.
z Puebla, Pue., Ricardo Vazquez

1180 kcs. (254.1 m.)

WHAM N 50000
WLDS 250

[]
a Rochester, N. Y., Stromberg-Carlson Mfg. Co.
z Jacksonville, Ill.

1190 kcs. (252 m.)

CMCU 250
KEX B 50000
WOWO 10000
.... P 50000

[]
a Havana, Cuba, Jorge Garcia Serra
a Portland, Ore., Oregonian Pub. Co.
Ba Fort Wayne, Ind., Westinghouse Radio Stations, Inc.
z Sonora, Son.

1200 kcs. (249.9 m.)

NRCC 500
AI EN 50000

[]
z San Jose, Costa Rica, Carlos Borge.
a San Antonio, Tex., Southland Industries, Inc.

BROADCASTING STATIONS BY FREQUENCIES

1210 kcs. (247.8 m.)

WCAU C 50000

a Philadelphia, Pa., WCAU Brdcastg. Co.

1220 kcs. (245.8 m.)

CHAB F 1000
 CMKO 250
 TIGPH2 1225 1000
 XEB 100000

a Moose Jaw, Sask., CHAB, Ltd.
 a Holguin, Cuba, Manuel Angula Farran
 b San Jose, Costa Rica, "Nueva Alma Tica."
 a Mexico City, D. F., El Buen Tono, S. A.

1230 kcs. (243.8 m.)

CFCH F 100
 CHGB F 100
 CTCJ F 100
 CKNX 100
 CKTB F 100
 CKVD 100
 CMCO 2 250
 CMCW 2 250
 CMJE 250
 HHW 100
 KADA EM 250
 KAST 250
 KBTM 100(.25)
 KELO N 250
 KFDA 250
 KFBI 250
 KFXD 250
 KFXZ 250
 KGDE 100(.25)
 KGEK G 100
 KGFJ 100
 KGHI 250
 KHAS 250
 KHCB CM 250
 KMLB 250
 KODL 100(.25)
 KOOS M 250
 KPFO P 250
 KPQW 250
 KSUN E 250
 KVCV M 250
 KVEC M 250
 KVNJ 250
 KVOS M 250
 KWG 100
 KWNO E 250
 KYSM EN 250
 WABI XZ 250
 WAIM C 250
 WAIR 250
 WAYX 250
 WBBZ M 250
 WBHP 250
 WBLT 250
 WROW N 250
 WCAT G 100
 WCAX XZ 250
 WCBT 250
 WCED 250
 WCLO 250
 WCOL 250
 WCPO 250
 WDLP 100(.25)
 WDSM 100
 WENY M 250
 WESX X 100
 WFTC 250
 WGRB P 250
 WHRC M 250
 WHRY E 250
 WHOP 250
 WIBX 250
 WIL 250
 WISE N 250
 WITH 250
 WJBC 250

a North Bay, Ont., R. H. Thomson
 a Ste. Anne de la Pocatiere, P. Q., G. Thos. Desjardins
 a Calgary, Alta., Albertan Pub. Co.
 a Wingham, Ont., Wingham Radio Club
 a St. Catharines, Ont., E. T. Sandell
 a Val d'Or, P. Q., La Voix d'Abitibi
 a Havana, Cuba, Enrique Lasanta
 a Havana, Cuba, J. Vilarino y Cia.
 z Camaguey, Cuba, Maceo No. 27
 z Port-au-Prince, Haiti
 a Ada, Okla., C. C. Morris.
 z Astoria, Ore., Astoria Brdcastg. Co.
 a Jonesboro, Ark., Regional Brdcastg. Co.
 MTa Sioux Falls, S. Dak., S. F. Broadcast Ass'n., Inc.
 a Amarillo, Tex. Amarillo Brdcastg. Corp.
 a Marshalltown Iowa, Marshall Elec. Co.,
 a Nampa, Idaho, Frank E. Hurt
 a Grand Junction, Colo., Western Slope Brdcastg. Co.
 b Fergus Falls, Minn., Charles L. Jaren
 f Sterling, Colo., Elmer G. Beehler
 a Los Angeles, Calif., Ben S. McGlashan
 a Little Rock, Ark., Ark. Brdcastg. Co.
 a Hastings, Nebr., Nebr. Brdcastg. Co.
 a Hilo, Hawaii, Hawaiian Brdcastg. Sys., Ltd.
 a Monroe, La., Liner's Brdcastg. Station, Inc.
 a The Dalles, Ore., Western Radio Corp.
 a Marshfield, Ore., KOOS, Inc.
 z Phoenix, Ariz., M. C. Reese
 a Powell, Wyo., Albert Joseph Meyer
 a Lowell, Ariz., Copper Elec. Co., Inc.
 a Redding, Calif., Golden Empire Brdcastg. Co.
 a San Luis Obispo, Calif. Valley Electric Co.
 a Logan, Utah, Cache Valley Brdcastg. Co.
 BEa Bellingham, Wash., KVOS, Inc.
 a Stockton, Calif., McClatchey Brdcastg. Co.
 a Winona, Minn., Winona Radio Serv.
 a Mankato, Minn., Southern Minn. Supply Co.
 Ca Bangor, Me., Community Brdcastg. Serv.
 a Anderson, S. C., Anderson College.
 a Morgantown, W. Va., W. Va. Radio Corp.
 a Wavcross, Ga., Jack Williams.
 a Ponca City Okla. Adelaide L. Carrell
 a Huntsville, Ala., Wilton Harvey Pollard
 a Dalton, Ga., Dalton Brdcastg. Corp.
 a Terra Haute, Ind., Banks of Wabash, Inc.
 a Rapid City, S. Dak., S. Dak. State School of Mines
 Ca Burlington, Vt., Bur. Daily News, Inc.
 a Roanoke Rapids, N. C., J. Winfield Crew, Jr.
 a DuBois, Pa., Tri-County Brdcastg. Co.
 Na Janesville, Wis., Gazette, Printing Co.
 a Columbus, Ohio, WCOL, Inc.
 a Cincinnati, Ohio, Scripps-Howard Radio, Inc.
 a Panama City, Fla., P. C. Brdcastg. Co.
 Ma Superior, Wis., WDSM, Inc.
 a Elmira, N. Y., Elmira Star-Gazette, Inc.
 a Salem, Mass., North Shore Brdcastg. Co.
 a Kingston, N. C., Jonas Weiland
 z Grand Rapids, Mich., G. R. Brdcastg. Corp.
 a Canton, Ohio, Ohio Brdcastg. Co.
 a Appleton, Wis., WHBY, Inc.
 a Hopkinsville, Ky. Paducah Brdcastg., Co., Inc.
 CSa Utica, N. Y., WIBX, Inc.
 a St. Louis, Mo., Mo. Brdcasting Corp.
 a Asheville, N. C., Station WISE, Inc.
 a Baltimore, Md., Md. Brdcastg. Co.
 a Bloomington, Ill. Kaskaskia Brdcastg. Co.

BROADCASTING STATIONS BY FREQUENCIES

WJBW	250	a	New Orleans, La., Chas. C. Carlson
WJNO	C	250	a	W. Palm Beach, Fla., WJNO, Inc.
WJOB	100	a	Hammond, Ind., O. E. Richardson & F. L. Adair
WJRD	E	250	a	Tuscaloosa, Ala., James R. Doss, Jr.
WKBO	100(.25)	NQa	Harrisburg, Pa., Keystone Brcdstg. Corp.
WLDF	P	250	z	Orlando, Fla., Hazelwood, Inc.
WLOG	X	100	a	Logan, W. Va., C. H. Frey and R. O. Greever
WLVA	250	a	Lynchburg, Va., Lynchburg Brcdstg. Corp.
WMAW	P	250	z	Worcester, Mass., C. T. Saeer Co., Inc.
WMFR	250	a	High Point, N. C., Radio Station WMFR, Inc.
WMOB	250	a	Mobile, Ala., S. B. Quigley
WMPG	G	250	a	Lapeer, Mich., Liberty St. Gospel Church
WOLS	N	250	a	Florence, S. C., O. Lee Stone
WRBL	C	250	a	Columbus, Ga., Columbus Brcdstg. Co., Inc.
WSAM	G	100(.25)	a	Saginaw, Mich., Saginaw Brcdstg. Co.
WSKB	250	a	McComb, Miss., McComb Brcdstg. Corp.
WSOO	100(.25)	a	Sault Ste. Marie, Mich., Hiawathaland Brcdstg. Co.
WTHT	250	DMA	Hartford, Conn., Hartford Times, Inc.
WTOL	250	a	Toledo, Ohio, Community Brcdstg. Co.
WYOW	800	z	Managua, Nicaragua.
1240 kcs. (241.8 m.)				
CBJ	F	100	a	Chicoutimi, P. Q., Canadian Brcdstg. Corp.
CFPR	50	a	Prince Rupert, B. C., Felix E. Batt
CHLT	100	a	Sherbrooke, P. Q., Ila Tribune, Ltd.
CJCS	50	a	Stratford, Ont., Frank M. Squires
CKCH	F	100	a	Hull, P. Q., CKCH Radio Brcdstg. Co. of Hull, Ltd.
CKMC	50	a	Cobalt, Ont., R. L. MacAdam
CKNB	F	100	a	Campbellton, N. B., Dr. Charles Houde
CMGF	250	z	Matanzas, Cuba, Bernabe R. de la Torre
KALB	250	a	Alexandria, La., Alex. Brcdstg. Co., Inc.
KANS	N	250	a	Wichita, Kans., KANS Brcdstg. Co.
KASA	100	Ma	Elk City, Okla., E. M. Woody
KAVE	250	a	Carlsbad, N. Mex., Carlsbad Brcdstg. Co.
KBJZ	250	a	Ottumwa, Iowa, J. D. Falvey
KDLR	250	a	Devils Lake, N. Dak., KDLR, Inc.
KDON	100	Ma	Monterey, Calif., Monterey Peninsula Brcdstg. Co.
KFJI	100	a	Klamath Falls, Ore., KFJI Broadcasters, Inc.
KFOR	EM	250	a	Lincoln, Nebr., Cornbelt Brcdstg. Corp.
KFXM	2M	250	a	San Bernardino, Calif., Lee Bros. Brcdstg. Co.
KGBS	P	250	z	Harlingen, Tex., Harbenito Brcdstg. Co.
KGY	100	Ma	Olympia, Wash., KGY, Inc.
KHBG	250	a	Okmulgee, Okla., Okmulgee Brcdstg. Corp.
KIUL	100	a	Garden City, Kans., Garden City Brcdstg. Co.
KOCA	250	a	Kilgore, Tex., Oil Capital Brcdstg. Ass'n.
KOVO	EM	250	a	Provo, Utah, Citizens Voice and Air Show.
KPFA	EN	250	a	Helena, Mont., Peoples Forum of the Air.
KPPC	2	100	Ca	Pasadena, Calif., Pasadena Presb. Church.
KROY	100	Ca	Sacramento, Calif., Royal Miller.
KWSO	100(.25)	Ma	Ardmore, Okla., Ardmoreite Pub. Co., Inc.
KWAT	250	a	Watertown, S. Dak., Midland National Life Ins. Co.
KWIL	250	a	Albany, Ore., Central Willamette Brcdstg. Co.
KWJB	E	250	a	Globe, Ariz., Sims Brcdstg. Co.
KWLC	D	250	a	Decorah, Iowa, Luther College.
KXOX	250	a	Sweetwater, Tex., Sweetwater Radio, Inc.
KYUM	E	250	a	Yuma, Ariz., Yuma Brcdstg. Co.
WATN	250	a	Watertown, N. Y., Watertown Brcdstg. Corp.
WBAX	100	Ma	Wilkes-Barre, Pa., John H. Stenger, Jr.
WBBL	G5	100	a	Richmond, Va., Grace Covenant Presb. Church.
WBR	250	a	Knoxville, Tenn., J. W. Birdwell.
WBML	P	250	z	Macon, Ga., Middle Georgia Brcdstg. Co.
WBRB	4	100	a	Red Bank, N. J., Monmouth Brcdstg. Co.
WCOU	250	MYA	Lewiston, Maine, Twin City Brcdstg. Co., Inc.
WCOV	C	250	a	Montgomery, Ala., Capital Brcdstg. Co., Inc.
WCRW	G3	100	a	Chicago, Ill., Clinton R. White.
WEBQ	250	a	Harrisburg, Ill., Harrisburg Brcdstg. Co.
WEDC	G3	250	a	Chicago, Ill., Emil Dehenmark, Inc.
WFAS	4	250	a	White Plains, N. Y., Westchester Brcdstg. Corp.
WFOY	C	250	a	St. Augustine, Fla., Fountain of Youth Brcdstg. Co.
WFTM	250	a	Fort Myers, Fla., Ft. Myers Brcdstg. Co.
WGAC	250	a	Augusta, Ga., Twin States Brcdstg. Co.
WGBB	4	100	a	Freeport, N. Y., Harry H. Carman.
WGCM	250	a	Gulfport, Miss., WGCM, Inc.
WGGA	P	250	z	Gainesville, Ga., Gainesville Broadcasters.
WGRM	250	a	Greenwood, Miss., P. K. Ewing.
WHAI	250	MYA	Greenfield, Mass., John W. Haigis.
WHBU	250	a	Anderson, Ind., Anderson Brcdstg. Corp.
WHIZ	N	250	a	Zanesville, Ohio, Southern Ohio Broadcasters, Inc.
TWIBRU	E	250	a	Poynette, Wis., Wm. C. Forrest
WOYINN	100(.25)	a	Louisville, Ky., Kentucky Brcdstg. Corp.

BROADCASTING STATIONS BY FREQUENCIES

WJBY	E	250	a	Gadsden, Ala., Gadsden Brdcastg. Co., Inc.
WJEJ	250	a	Hagerstown, Md., Hagerstown Brdcastg. Co.
WJLM	B	250	z	Lansing, Mich., WJLM, Inc.
WJLS	250	z	Beckley, W. Va., Joe L. Smith, Jr.
WJMC	250	z	Rice Lake, Wis., Walter H. Mc Genty.
WJTN	250	BSa	Jamestown, N. Y., James Brdcastg. Co., Inc.
WIW	M	250	a	Akron, Ohio, WJW, Inc.
WKOK	250	a	Sunbury, Pa., Sunbury Brdcastg. Corp.
WLAG	P	250	a	La Grange, Ga., La Grange Brdcastg. Co.
WLOK	250	z	Lima, Ohio, Fort Industry Co.
WMFG	250	Ca	Hibbing, Minn., Head of the Lakes Brdcastg. Co.
WOCB	250	a	Hyannis, Mass., Cape Cod Brdcastg. Co.
WOMT	100	a	Manitowoc, Wis., Francis M. Kadow.
WPAX	250	a	Thomasville, Ga., H. Wimpy.
WPTD	5	250	a	Petersburg, Va., Petersburg Newspaper Corp.
WRAL	M	250	z	Raleigh, N. C., Capitol Brdcastg. Co.
WSAY	250	MSa	Rochester, N. Y., Brown Radio Service.
WSBC	G3	250	a	Chicago, Ill., WSBC, Inc.
WSIX	XZ	250	Ma	Nashville, Ten., WSIX, Inc.
WSNI	250	a	Bridgeton, N. J., Eastern States Brdcastg. Corp.
WSOC	MN	250	a	Charlotte, N. C., Radio Station WSOC, Inc.
WTAX	100	a	Springfield, Ill., WTAX, Inc.

1250 kcs. (239.9 m_μ)

CMHO	250	z	Santa Clara, Cuba.
CMKC	250	a	Santiago de Cuba, Pinol Battlle y Co.
KFKU	a	1200(5)	a	Lawrence, Kans., University of Kansas.
KPAC	500	a	Port Arthur, Tex., Port Arthur College.
KTMS	BE	1000	a	Santa Barbara, Calif., News-Press Pub. Co.
KTW	2	1000	a	Seattle, Wash., First Presb. Church.
KWSC	2	5000	a	Pullman, Wash., State College of Wash.
WCAD	D	500	a	Canton, N. Y., St. Lawrence University.
WCAE	MR	5000	a	Pittsburgh, Pa., WCAE, Inc.
WDAE	C	5000	a	Tampa, Fla., Tampa Times Co.
WGNV	D	250	a	Newburgh, N. Y., WGNV Brdcastg. Co., Inc.
WREN	Ba	1000(5)	a	Lawrence, Kans., WREN Brdcastg. Co.
WTMA	N	1000	a	Charleston, S. C., Atlantic Coast Brdcastg. Co.
XEAT	600	a	Parral, Chih., Box 90.
XEDH	500	z	Guadalajara, Jal., Salvador Vasquez T.
XEH	250	a	Monterrey, N. L., Mexico, Radio Tarneva.
XETF	500	a	Veracruz Ver. C., Jose Rodriguez Lopez.
YVIRK	350	a	Maracaibo, Venezuela, Jose A. Higuera.

1260 kcs. (238 m.)

CFRN	F	1000	a	Edmonton, Alta., G. R. A. Rice.
CMBF	5000	a	Havana, Cuba, Radio Emisora Nacional.
KG BX	N	5000	a	Springfield, Mo., Springfield Brdcastg. Co.
KGGM	C	1000	a	Albuquerque, N. Mex., New Mexico Brdcastg. Co.
KYA	E	1000(5)	a	San Francisco, Calif., Hearst Radio, Inc.
WFRM	C	5000	a	Indianapolis, Ind., WFRM, Inc.
WNAC	5000	RYa	Boston, Mass., The Yankee Network, Inc.
WOL	M	1000	a	Washington, D. C., American Brdcastg. Co.
XEBL	500	z	Mazatlan, Sin., Ignacio L. Saiz.
XEBM	150	z	San Luis Potosi, S. L. P., Benjamin Briones.
XFBP	250	z	Torreón, Coah.
XFTU	100	z	Chihuahua, Chih., Feliciano Lopez Islas.
XEDF	250	a	Laredo, Tams.
XEDW	250	a	Minatitlan, Ver. C., Hector Silva Canto.
XEL	750	z	Mexico City, D. F.

1270 kcs. (236.1 m.)

CJCB	F	1000	a	Sydney, N. S., Eastern Broadcasters, Ltd.
CMFM	O	1000	a	Ciego de Avila, Cuba, RHC-Cadena Azul.
KFTZ	5000	MTa	Fort Worth, Tex., Tarrant Brdcastg. Co.
KGCU	250	a	Mandan, N. Dak., Mandan Radio Ass'n.
KTFI	N	1000	a	Twin Falls, Idaho, Radio Brdcastg. Corp.
WHBF	M	5000	a	Rock Island, Ill., Rock Island Brdcastg. Co.
WSPR	500	DMa	Springfield, Mass., WSPR, Inc.
WXYZ	B	5000	a	Detroit, Mich., King-Trendle Brdcastg. Corp.
XFA	250	z	Guzman, Jal., Javier Velasco.
XEB	100	z	Morelia, Micho.
XEDL	500	z	Navojoa, Son.
XEDN	250	z	Camargo, Chih.
XEFM	100	z	Leon, Gto.
XEFV	100	z	Itzare, Chih., Dario Cordoba.
XEME	500	a	Merida, Yuc., Perfecto Villamil Cisero.
XEXH	500	z	Oaxaca, Oax.
YV3RA	1500	a	Barquisimeto, Venezuela, "Radio America."

BROADCASTING STATIONS BY FREQUENCIES

1280 kcs. (234.2 'm.)

CMHA	...	250	z	Sagua la Grande, Cuba, Abelardo Menocal.
KFOX	E	1000	a	Long Beach, Calif., Nichols & Warinner, Inc.
KIT	M	1000	a	Yakima, Wash., Carl E. Haymond.
WDSU	B	5000	a	New Orleans, La., WDSU, Inc.
WGFB	N	1000(5)	a	Evansville, Ind., Evansville on the Air, Inc.
WHBT	Z	1000(2.5)	a	Newark, N. J., May Radio Brdcastg. Corp.
WKST	...	1000	a	New Castle, Pa., WKST, Inc.
WMRO	D	250	a	Aurora, Ill., Martin R. O'Brien.
WNEW	2	5000	a	New York, N. Y., Wodaam Corp.
WTGN	B	1000(5)	a	Minneapolis, Minn., Minnesota Brdcastg. Corp.
XEAG	...	250	z	Cordoba, Ver. C., Diodoro Zuniga.
XEBW	...	600	a	Chihuahua, Chih.
XEE	...	100	a	Durango, Dgo., Alejandro Stevenson, Jr.
XELK	...	100	a	Zacatecas, Zac.
XELM	...	250	a	Los Mochis, Sin.
XERL	...	250	z	Colima, Col., J. Roberto Levy.
XEX	...	500	a	Monterrey, N. L., El Heraldo del Comercio.
XEXJ	...	100	z	Tuxtla Gutierrez, Chis.

1290 kcs. (232.4 m.)

CMCH	2	250	a	Havana, Cuba, Radio Popular.
CMCX	2	250	z	Havana, Cuba, "La Onda Popular"
CMKD	...	1000	a	Santiago de Cuba, Radioemisora Oriental.
KGVO	C	1000	a	Missoula, Mont., Mosby's, Inc.
KHSL	M	500(1)	a	Chico, Calif., Golden Empire Brdcastg. Co.
KOIL	EMC	5000	a	Omaha, Nebr., Central States Brdcastg. Co.
KRGV	...	1000	MNYa	Weslaco, Tex., KRGV, Inc.
KUOA	D	5000	a	Siloam Springs, Ark., KUOA, Inc.
KVOA	EN	1000	a	Tucson, Ariz., Arizona Brdcastg. Co., Inc.
WFVA	D	250	z	Fredericksburg, Va., Fredericksburg Brdcastg. Corp.
WHIO	C	5000	a	Dayton, Ohio, Miami Valley Brdcastg. Corp.
WHLD	D	1000	a	Niagara Falls, N. Y., Niagara Falls Gazette Pub. Co.
WKNE	CM	5000	a	Keene, N. H., Twin States Brdcastg. Corp.
WTOC	C	1000(5)	a	Savannah, Ga., Savannah Brdcastg. Co.
XEAP	...	100	z	Obergon, Son., Emilio Manzanilla.
XEDA	...	1000	z	Mexico City, D. F., Pedro Riestra Diaz.

1300 kcs. (230.6 m.)

CMAN	O	1000	a	Pinar del Rio, Cuba, RHC-Cadena Azul.
CMJF	...	250	z	Camaguey, Cuba, John L. Stowers.
KGLO	C	1000	a	Mason City, Iowa, Mason City Globe Gazette Co.
KOL	X	1000(5)	Ma	Seattle, Wash., Seattle Brdcastg. Co., Inc.
KVOR	C	1000	a	Colorado Springs, Colo., Out West Brdcastg. Co.
WASH	a	500	Na	Grand Rapids, Mich., King-Trendle Brdcastg. Corp.
WFBR	...	1000(5)	Ra	Baltimore, Md., Baltimore Radio Show, Inc.
WIDX	R	1000(5)	a	Jackson, Miss., Lamar Life Ins. Co.
WOOD	a	500	Na	Grand Rapids, Mich., King-Trendle Brdcastg. Corp.
WVNY	DP	500	z	Watertown, N. Y., The Brockway Co.
XEGF	...	100	z	Culiacan, Sin.
XEP	...	500	a	Juarez, Chih., Estaban Perra.
XFS	...	5000	a	Tampico, Tam., Fernando Sada.
VVIRA	...	100	a	Maracaibo, Venezuela

1310 kcs. (228.9 m.)

CMGN	O	1000	a	Jovellanos, Cuba, RHC-Cadena Azul.
KFBF	C	5000	a	Great Falls, Mont., Buttrey Broadcast, Inc.
KTS	...	1000	a	Oakland, Calif., Warner Bros.
TG1	d	Guatemala City, Guat., "Radio Morse."
WCAM	2	500	a	Camden, N. J., City of Camden.
WCAP	2	500	a	Asbury Park, N. J., Radio Industries Broadcast Co.
WDOD	C	5000	c	Chattanooga, Tenn., WDOD Brdcastg. Corp.
WIBA	N	5000	a	Madison, Wis., Badger Brdcastg. Co., Inc.
WISH	P	1000(5)	z	Indianapolis, Ind., Captiol Brdcastg. Corp.
WORC	C	1000	a	Worcester, Mass., Alf. Frank Kleindienst.
WRR	...	5000	MTa	Dallas, Tex., City of Dallas.
WTNT	2	500	a	Trenton, N. J., WOAX, Inc.
XEAD	...	500	z	Guadalajara, Jal.
XFC	...	100	a	Tijuana, B. Cfa., Luis F. Encisco.
XEHR	...	1000	z	Veracruz, Ver. C.
XFMG	...	250	z	Monterrey, N. L.

1320 kcs. (227.1 m.)

CMHP	...	250	z	Placetas, Cuba, Guevara y Gonzalez.
CMKE	...	250	a	Manzanillo, Cuba.

BROADCASTING STATIONS BY FREQUENCIES

KDYL	R	5000	a	Salt Lake City, Utah, Intermountain Brdcastg. Corp.
KLCN	D	100	a	Blytheville, Ark., Fred O. Grimwood.
KTRH	XZ	5000	Ca	Houston, Tex., KTRH Brdcastg. Co.
WATR	X	250	DMa	Waterbury, Conn., WATR Co., Inc.
WEBC	N	5000	a	Duluth, Minn., Head of the Lakes Brdcastg. Co.
WIAS	C	5000	a	Pittsburgh, Pa., Pittsburgh Radio Supply House.
WHHP	250	a	Jacksonville, Fla., The Metropolis Co.
WNBZ	D	100	a	Saranac Lake, N. Y., Up-State Brdcastg. Corp.
WNEL	5000	a	San Juan, P. R., Juan Piza.
XEAI	500	az	Mexico City, D. F., Carmen Gutierrez.
YESY	200	z	Nogales, Son.

1330 kcs. (225.4 m.)

CMBG	2	1500	z	Havana, Cuba, John L. Stowers.
CMBS	2	250	a	Havana, Cuba, Enrique Artalejo.
KALE	M	5000	a	Portland, Ore., KALE, Inc.
KFAC	1000	a	Los Angeles, Calif., Los Angeles Brdcastg. Co., Inc.
KFH	C	5000	a	Wichita, Kans., Radio Station KFH Co.
WBBR	2	1000	a	Brooklyn, N. Y., Watch Tower Bible & Tract Society, Inc.
WEVD	2X	1000	a	New York, N. Y., Debs Memorial Radio Fund, Inc.
WFBC	N	5000	a	Greenville, S. C., Greenville News-Piedmont Co.
WHAZ	2	1000	a	Troy, N. Y., Rensselaer Polytechnic Institute.
WHBL	X	250(1)	g	Sheboygan, Wis., Press Pub. Co.
WL0L	1000	a	Minneapolis, Minn., Independent Merchants Brdcastg. Co.
XEBO	600	z	Irapuato, Gto., Alfonso Martinez.
XEKS	100	z	Saltillo, Coah.

1340 kcs. (223.7 m.)

CFPG	250	a	Grande Prairie, Alta., Northern Brdcastg. Corp.
CHCK	50	a	Charlottetown, P. E. I., CHCK Radio Brdcastg. Co.
CHWK	F	100	a	Chilliwack, B. C., Chilliwack Brdcastg. Co., Ltd.
CJLS	F	100	a	Yarmouth, N. S., Laurie L. Smith.
CKCO	F	100	a	Ottawa, Ont., Dr. G. M. Geldert.
CKCV	F	100	a	Quebec, P. Q., CKCV, Ltd.
CMCJ	250	z	Camaguey, Cuba, Calle Cisneros y General Gomez.
KAND	X	100	z	Corsicana, Tex., Navarro Brdcastg. Assn.
KARM	C	250	a	Fresno, Calif., KARM, The George Harm Station.
KBND	250	z	Bend, Ore., The Bend Bulletin.
KCRN	250	z	Kansas City, Kans., KCKN Brdcastg. Co.
KCBI	E	250	a	Jerome, Ariz., Central Arizona Brdcastg. Co.
KFEL	100(25)	a	Dublin, Tex., C. C. Baxter.
KFY0	250	MTa	Lubbock, Tex., Plains Radio Brdcastg. Co.
KGfZ	XZ	250	a	Kalispell, Mont., Donald C. Treloar.
KGFV	XZ	250	a	Kearney, Nebr., Central Nebraska Brdcastg. Corp.
KHMO	P	250	z	Hannibal, Mo., Courier-Post Pub. Co.
KHUB	250	a	Watsonville, Calif., John P. Scripps.
KMYR	100(25)	a	Denver, Colo., F. W. Meyer.
KOCY	250	a	Oklahoma City, Okla., Plaza Court Brdcastg. Co.
KOME	EM	250	a	Tulsa, Okla., Oil Capital Sales Corp.
KPDN	100	a	Pampa, Tex., R. C. Hoiles.
KRBA	D	250	a	Lufkin, Tex., Red Lands Brdcastg. Assn.
KRIF	P	250	z	Miles City, Mont., Star Printing Co.
KRMD	250	a	Shreveport, La., KRMD, Inc.
KROC	EN	250	a	Rochester, Minn., Southern Minn. Brdcastg. Co.
KROS	P	250	a	Clinton, Iowa, Clinton Brdcastg. Corp.
KSUB	100	a	Cedar City, Utah, Southern Utah Brdcastg. Co.
KUJN	250	a	Grants Pass, Ore., Southern Oregon Brdcastg. Co.
KVIC	250	a	Victoria, Tex., Radio Enterprises, Inc.
KVOL	250	a	Lafayette, La., Evangeline Brdcastg. Co., Inc.
KVOX	E	250	a	Moorhead, Minn., KVOX Brdcastg. Co.
KVSF	C	100	a	Santa Fe, N. Mex., N. Mex. Brdcastg. Co.
KWFC	250	a	Hot Springs, Ark., Hot Springs Brdcastg. Co.
KWLM	100	a	Willmar, Minn., Lakeland Brdcastg. Co.
KWOC	250	a	Poplar Bluff, Mo., Radio Station KWOC.
KWOS	250	a	Jefferson City, Mo., Tribune Printing Co.
KXRO	M	250	a	Aherdeen, Wash., KXRO, Inc.
WAIR	DM	250	a	Winston-Salem, N. C., Radio Station WAIR.
WAML	250	NOa	Laurel, Miss., New Laurel Radio Station, Inc.
WBRE	250	DMYa	Wilkes-Barre, Pa., Louis G. Baltimore
WBRK	250	a	Pittsfield, Mass., Monroe B. England.
WBRW	250	a	Welch, W. Va., Mc Dowell Service Co.
WCLS	250	a	Joliet, Ill., WCLS, Inc.
WCMI	M	250	a	Ashland, Ky., Ashland Brdcastg. Co.
WDAK	250	a	West Point, Ga., Valley Brdcastg. Co.
WDMJ	250	a	Marquette, Mich., Lake Superior Brdcastg. Co.
WEBR	B	250	a	Buffalo, N. Y., WEBR, Inc.
WEIM	P	250	z	Fitchburg, Mass., Ruben E. Aronheim.
WEMP	250	a	Milwaukee, Wis., Milwaukee Brdcastg. Co.
WEXL	X	50	a	Royal Oak, Mich., Royal Oak Brdcastg. Co.

BROADCASTING STATIONS BY FREQUENCIES

WFBG	R	250	a Altoona, Pa., Gable Brdcastg. Co.
WFHR	250	a Wisconsin Rapids, Wis., Wm. F. Huffman.
WFIG	100(.25)	a Sumter, S. C., J. Samuel Brody.
WGA	P	250	z Cedartown, Ga., Northwest Ga. Brdcastg. Co.
WGAU	250	a Athens, Ga., J. K. Patrick & Co.
WGH	250	a Newport News, Va., Hampton Roads Brdcastg. Corp.
WGTM	K	250	a Wilson, N. C., WGTM, Inc.
WHAT	100	a Philadelphia, Pa., Independent Brdcastg. Co., Inc.
WINX	2	250	a Washington, D. C., Lawrence J. Heller.
WIZE	100	a Springfield, Ohio, Radio Voice of Springfield, Inc.
WJMA	P	250	a Herrin, Ill., Orville W. Lyerla.
WJPF	250	a Greenville, Miss., John R. Pepper.
WJPR	250	z Lakeland, Fla., Lake Region Brdcastg. Co.
WLAK	N	250	a Grand Rapids, Mich., Leonard A. Verslius.
WLAV	250	a Muncie, Ind., Donald A. Burton.
WLBC	250	a Bowling Green, Ky., Bowling Green Brdcastg. Co.
WLBJ	250	MYa Laconia, N. H., Northern Brdcastg. Co.
WLNH	250	Sa Auburn, N. Y., WMBO, Inc.
WMBO	250	a Plattsburg, N. Y., Plattsburg Brdcastg. Corp.
WMFF	B	250	DMYa New Bedford, Mass., E. Anthony & Sons, Inc.
WNBH	250	z De Land, Fla., Tropical Brdcastg. Co.
WPER	250	NQa Reading, Pa., Reading Brdcastg. Co.
WRAW	250	a Grove City, Pa., Grove City College.
WSAJ	G	100	a Savannah, Ga., WSAV, Inc.
WSAV	N	250	BEMa Birmingham, Ala., Birmingham News Co.
WSGN	XZ	250	a Decatur, Ill., Commodore Brdcastg., Inc.
WSOY	250	a Steubenville, Ohio, Valley Brdcastg. Co.
WSTV	250	a Tallahassee, Fla., Florida Capitol Brdcastg., Inc.
WTAL	100(.25)	a Philadelphia, Pa., Foulkrod Radio Eng. Co.
WTEL	2	100	a Elkhart, Ind., Truth Pub. Co., Inc.
WTRC	250	a Mexicali, B. Cfa., Alberto Gonzalez.
XEAA	250	a Nuevo Laredo, Tam., Guajardo y Cortes.
XEBK	100	a Tampico, Tam., Nicolas M. Picet.
XECA	250	z Los Mochis, Sin., Francisco Perez H.
XECF	150	z Cordoba, Ver. C., Voz del Sudeste de Mexico.
XECW	250	a Villa Acuna, Coah., Vicente Hernandez.
XEDH	200	z Merida, Yuc., Julio Molina Font.
XEFC	250	a Coatzacoalcos, Ver. C., Pedro E. Rocher.
XEFZ	250	z Chihuahua, Chih., Manuel Armandariz.
XEJK	100	a Guadalajara, Jal.
XELW	250	z Fresnillo, Zac., Jose Ma. Acevedo Moya.
XEMA	100	z Toluca, Mex., Instituto Cientifica y Literario
XEXS	100	
1350 kcs (222.1 m.)			
CMHJ	250	a Cienfuegos, Cuba, Romualdo Ugalde.
CMKY	100	z Puerto Padre, Cuba.
HIZ	200	z Trujillo, D. R.
KGHF	B	500	a Pueblo, Colo., Curtis P. Ritchie.
KID	500(.5)	a Idaho Falls, Idaho, KID Brdcastg. Co.
KRNT	C	5000	a Des Moines, Iowa, Iowa Brdcastg. Co.
KSRO	1000	a Santa Rosa, Calif., Ernest L. Finley.
WADC	C	5000	a Akron, Ohio, Allen T. Simmons.
WORK	1000	INQa York, Pa., York Brdcastg. Co.
WSMB	R	5000	a New Orleans, La., WSMB, Inc.
XEQK	1000	z Mexico City, D. F.
XETB	500	a Torreon, Coah., Aurelio G. Zaragoza.
XETM	1000	z Naco, Son.
YV4RA	830	b Valencia, Venezuela, "La Voz de Carabobo."
1360 kcs. (220.4 m.)			
CMC	3	250	a Havana, Cuba, Valdez y Cia.
CMOA	3	250	a Havana, Cuba, Juan Fernandez Duran.
KGB	M	1000	a San Diego, Calif., Don Lee Brdcastg. System.
KMO	M	5000	a Tacoma, Wash., Carl E. Haymond.
KRIS	1000	MTa Corpus Christi, Tex., Gulf Coast Brdcastg. Co.
KSCJ	N	5000	a Sioux City, Iowa, Sioux City Journal.
WDRC	C	5000	g Hartford, Conn., WDRC, Inc.
WKAT	1000	a Miami Beach, Fla., A. Frank Katzentine.
WSAI	MN	5000	a Cincinnati, Ohio, Crosley Corp.
WTAQ	C	5000	a Green Bay, Wis., WHBY, Inc.
XEBI	250	a Aguascalientes, Ags., Pedro C. Rivas
XESA	500	a Culiacan, Sin.
XEWG	1000	z Juarez, Chih.
1370 kcs. (218.8 m.)			
CMAC	P	100	z Guanajay, Cuba.
CMTH	250	d Ciego de Avila, Cuba, Luis Maraui H.
KDTH	1000	a Dubuque, Iowa, Telegraph Herald Co.
KFRO	1000	MTa Longview, Tex., Voice of Longview.

BROADCASTING STATIONS BY FREQUENCIES

KGIR	EN	5000	a	Butte, Mont., KGIR, Inc.
KGNO	250 (1)	c	Dodge City, Kans., Dodge City Brdcastg. Co.
WCOA	N	900(1)	a	Pensacola, Fla., Pensacola Brdcastg. Co.
WFEA	5000	DMNY a	Manchester, N. H., N. H. Brdcastg. Co.
WFNC	D	250	a	Fayetteville, N. C., Cumberland Brdcastg. Co.
WPAB	1000	a	Ponce, P. R., Portorican American Brdcastg. Co. Inc.
WSPD	R	5000	a	Toledo, Ohio, The Fort Industry Co.
XEA	250	z	Campeche, Cam.
XEAF	1000	a	Nogales, Son.
XEHL	500	z	Guadalajara, Jal.
XEMR	500	z	Monterrey, N. L.
YVIRW	1000	z	Coro, Venezuela, Radio Coro.

1380 kcs. (217.3 m.)

CKPC	100	a	Brantford, Ont., Telephone City Brdcastg., Ltd.
CMHK	250	z	Cruces, Cuba, R. G. Gonzalez.
KBWD	P	500	z	Brownwood, Tex., Brown County Brdcastg. Co.
KIDO	1000(2.5)	Na	Boise, Idaho, Boise Brdcastg. Station.
KTSM	N	500	a	El Paso, Tex., Tri-State Brdcastg. Co., Inc.
KWK	BM	5000	a	St. Louis, Mo., Thomas Patrick, Inc.
WAWZ	2	1000	a	Zarephath, N. J., Pillar of Fire.
WBNX	2	5000	a	New York, N. Y., WBNX Brdcastg. Co., Inc.
WMBG	R	1000(5)	a	Richmond, Va., Havens & Martin, Inc.
WTSP	500(1)	a	St. Petersburg, Fla., Pinellas Brdcastg. Co.
XELF	250	z	Nuevo Laredo, Tam.
XEMX	500	z	Mexico City, D. F.

1390 kcs. (215.7 m.)

CMBX	2	250	a	Havana, Cuba, Alberto Alvarez.
CMCB	2	250	a	Havana, Cuba, La Metropolitana.
CMKR	250	z	Santiago de Cuba, Jaime Nadal.
KCRC	X	250	EMa	Enid, Okla., Enid Radiophone Co.
KGER	1000	a	Long Beach, Calif., Consolidated Brdcastg. Corp.
KLPM	1000	a	Minot, N. Dak., John B. Cooley.
KSLM	M	1000	a	Salem, Ore., Oregon Radio, Inc.
WCSC	500(1)	Ca	Charleston, S. C., S. C. Brdcastg. Co., Inc.
WFBL	C	5000	a	Syracuse, N. Y., Onondaga Radio Brdcastg. Corp.
WGES	GX	500(1)	a	Chicago, Ill., Oak Leaves Brdcastg. Station, Inc.
WQBC	D	1000	a	Vicksburg, Miss., Delta Brdcastg. Co., Inc.
WTJS	1000	a	Jackson, Tenn., Sun Pub. Co., Inc.
XEAZ	250	z	Reynosa, Tam., Carlos V. Rodriguez.
XEM	500	z	Chihuahua, Chih.

1400 kcs. (214.2 m.)

CFAR	100	a	Flin Flon, Man., Arctic Radio Corp.
CFOS	100	a	Owen Sound, Ont., Owen Sound Sun-Times.
CHRC	100	a	Quebec, P. Q., CHRC, Ltd.
CIOC	F	100	a	Lethridge, Alta., H. R. Carson, Ltd.
CKCW	F	100	a	Moncton, N. B., Moncton Brdcastg. Co., Ltd.
CKRN	250	a	Rouyn, P. Q., La Cie de Radiodiffusion.
CMJW	250	z	Camaguey, Cuba.
KELD	250	a	El Dorado, Ark., Radio Enterprises, Inc.
KENO	250	a	La Vegas, Nev., Nevada Brdcastg. Co.
KEVR	3	100	a	Seattle, Wash., Evergreen Brdcastg. Corp.
KFGO	D	100	a	Boone, Iowa, Boone Biblical College.
KFPW	250	a	Fort Smith, Ark., Southwestern Hotel Co.
KFRU	250	a	Columbia, Mo., KFRU, Inc.
KFYS	250	a	Cape Girardeau, Mo., Hirsch Battery & Radio Co.
KGFL	100	a	Roswell, N. Mex., KGFL, Inc.
KGFL	250	MTa	San Angelo, Tex., KGFL, Inc.
KICA	100	a	Clovis, N. Mex., Western Broadcasters, Inc.
KIUN	100	a	Pecos, Tex., J. Hawkins & B. H. Tubbs.
KIUP	250	a	Durango, Colo., San Juan Brdcastg. Co.
KLUF	250	MTa	Galveston, Tex., KLUF Brdcastg. Co., Inc.
KMAC	5	250	a	San Antonio, Tex., The Wolmac Co.
KOBH	250	a	Rapid City, S. Dak., Black Hills Brdcastg. Co.
KOKO	100	a	La Junta, Colo., Southwest Brdcastg. Co.
KONO	5	250	a	San Antonio, Tex., Mission Brdcastg. Co.
KORN	250	a	Fremont, Nebr., Nebraska Brdcastg. Corp.
KRE	250	a	Berkeley, Calif., Central Calif. Broadcasters, Inc.
KRKO	3	100(25)	a	Everett, Wash., Everett Brdcastg. Co., Inc.
KRLC	250	a	Lewiston, Idaho, H. E. Studebaker.
KRMC	250	a	Jamestown, N. Dak., Jamestown Brdcastg. Co., Inc.
KTEM	250	MTa	Femple, Tex., Bell Brdcastg. Co.
KTNM	250	z	Tucumcari, N. Mex.
KTOK	EMN	250	a	Oklahoma City, Okla., Oklahoma Brdcastg. Co., Inc.
KTSW	M	250	a	Emporia, Kans., Emporia Brdcastg. Co., Inc.
KTUC	CE	250	a	Tucson, Ariz., Tucson Brdcastg. Co., Inc.

BROADCASTING STATIONS BY FREQUENCIES

KVFD	G	250	a	Fort Dodge, Iowa, Northwest Brdctsg. Co.
KVGB	250	a	Great Bend, Kans., Helen Townsley.
KVRS	250	a	Rock Springs, Wyo., Wyoming Brdctsg. Co.
KWLK	250	a	Longview, Wash., Twin City Brdctsg. Corp.
KWYO	250	a	Sheridan, Wyo., Big Horn Brdctsg. Co., Inc.
KYAN	P	250	a	Cheyenne, Wyo., Western Brdctsg. Co. of Ohio.
WABY	250	BMSa	Albany, N. Y., Adirondack Brdctsg. Co., Inc.
WAGF	D	250	a	Dothan, Ala., Dothan Brdctsg. Co.
WARM	P	250	z	Scranton, Pa., Union Brdctsg. Co.
WATL	M	250	a	Atlanta, Ga., Atlanta Brdctsg. Co.
WATW	100	a	Ashland, Wis., WJMS, Inc.
WBLK	N	250	a	Clarksburg, W. Va., Charleston Brdctsg. Co.
WBNY	2	250	a	Buffalo, N. Y., Roy L. Albertson.
WBTH	250	z	Williamson, W. Va., Williamson Brdctsg. Corp.
WBTM	100(.25)	a	Danville, Va., Piedmont Brdctsg. Corp.
WCBI	250	a	Columbus, Miss., Birney Imes.
WCBM	250	Ia	Baltimore, Md., Baltimore Brdctsg. Corp.
WCNC	250	z	Elizabeth City, N. C., Albermarle Brdctsg. Co.
WCOS	250	z	Columbia, S. C., Carolina Adv. Corp.
WDAS	250	a	Philadelphia, Pa., WDAS, Brdctsg. Station, Inc.
WDEF	250	a	Chattanooga, Tenn., Joe W. Engel.
WDWS	250	a	Champaign, Ill., Champaign News-Gazette, Inc.
WELL	B	250	a	Battle Creek, Mich., Federated Publications, Inc.
WEOA	C	250	a	Evansville, Ind., Evansville, on the Air, Inc.
WEST	250	MQa	Easton, Pa., Associated Broadcasters, Inc.
WFOR	250	a	Hafueburg, Miss., Forrest Brdctsg. Co., Inc.
WFTL	250	a	Fort Lauderdale, Fla., Tom M. Byran.
WGBR	250	a	Goldsboro, N. C., Eastern Carolina Brdctsg. Co.
WGIL	250	a	Galesburg, Ill., Galesburg Brdctsg. Co.
WGRG	M	250	a	New Albany, Ind., North Side Brdctsg. Corp.
WHBQ	250	a	Memphis, Tenn., WHBQ, Inc.
WHDF	250	a	Calumet, Mich., Upper Mich. Brdctsg. Co.
WHKY	250	a	Hickory, N. C., Catawba Valley Brdctsg. Co., Inc.
WHLB	C	250	a	Virginia, Minn., Head of the Lakes Brdctsg. Co.
WHUB	250	a	Cookeville, Tenn., WHUB, Inc.
WHYN	250	a	Holyoke, Mass., Hampden-Hampshire Corp.
WINC	P	250	z	Winchester, Va., Richard Field Lewis.
WTAC	250	RQa	Johnstown, Pa., WTAC, Inc.
WTHO	100(.25)	a	Opelika, Ala., Opelika-Auburn Brdctsg. Co.
WTLB	250	a	Detroit, Mich., John L. Booth Brdctsg., Inc.
WJZM	P	250	z	Clarksville, Tenn., Wm. D. Hudson.
WKMO	250	z	Kokomo, Ind., Kokomo Brdctsg. Corp.
WKPT	N	250	a	Kingsport, Tenn., Kingsport Brdctsg. Co., Inc.
WKWK	P	250	z	Wheeling, W. Va.
WLLH	Sx	10-100	Ya	Lawrence, Mass., Merrimac Brdctsg. Co., Inc.
WLLH	S	250	DMYa	Lowell, Mass., Merrimac Brdctsg. Co., Inc.
WMAN	250	a	Mansfield, Ohio, Richland, Inc.
WMBR	C	250	a	Jacksonville, Fla., Florida Brdctsg. Co.
WMFD	100(.25)	a	Wilmington, N. C., Richard A. Dunlea.
WMGA	250	z	Moultrie, Ga., Frank R. Pidcock, Sr.
WMIN	250	a	St. Paul, Minn., WMIN Brdctsg. Co.
WMSL	E	250	a	Decatur, Ala., Tenn. Valley Brdctsg. Co., Inc.
WORD	250	a	Spartanburg, S. C., Spartanburg Advertising Co.
WPAY	250	a	Portsmouth, Ohio, Veebee Corp.
WRAK	250	a	Williamsport, Pa., WRAK, Inc.
WRDO	100	MNYa	Augusta, Maine, WRDO, Inc.
WRIN	250	a	Racine, Wis., Racine Brdctsg. Corp.
WSAU	250	a	Wausau, Wis., Northern Brdctsg. Co., Inc.
WSLB	250	a	Ogdensburg, N. Y., St. Lawrence Brdctsg. Corp.
WSRR	P	250	a	Stamford, Conn., Stephen R. Rintoul.
WSVS	G2	50	e	Buffalo, N. Y., Board of Education.
WTCM	250	a	Traverse City, Mich., Midwestern Brdctsg. Co. /
XEAJ	100	z	Navojoa, Son.
XEAM	250	z	Matamoros, Tam.
XEDE	100	z	Torreon, Coah.
XEF	100	a	Juarez, Chih., Gilberto Gil.
XEI	250	a	Morelia, Micho., Carlos Gutierrez M.
XEJA	100	z	Jalapa, Ver. C.
XEKT	250	z	Acapulco, Gro.
XEMH	100	z	Merida, Yuc.
XEPF	100	z	Ensenada, B. Cfa.
XEWE	100	z	Silao, Gto.
XEXM	250	z	Guadalajara, Jal.
XEXO	100	z	San Luis Potosi, S.L.P.
YV1RC	500	a	Maracaibo Venez., "La Voz de la Fe."
YV4RE	1000	a	Valencia, Venez., "Radio Valencia."
YV6RA	200	a	Bolivar, Venez., "Ecos del Orinoco."
1410 kcs. (212.5 m.)				
CKMO	1000	a	Vancouver, B. C., B. C. Brdctsg. Sys., Ltd.
CMHB	250	z	Sancti Spiritus, Cuba, V. E. Weiss y Cia.

BROADCASTING STATIONS BY FREQUENCIES

KERN	BE	1000
KQV	1000
WALA	5000
WING	N	5000
WKBH	C	5000
WNBC	B	1000(5)
XEBS	750
XELC	250
XERY	500

a	Bakersfield, Calif., McClatchy Brdcastg. Co.
a	Pittsburgh, Pa., KQV Brdcastg. Co.
a	Mobile, Ala., Pape Brdcastg. Co.
a	Dayton, Ohio, Great Trails Brdcastg. Corp.
a	La Crosse, Wis., WKBH, Inc.
a	New Britain, Conn., State Brdcastg. Corp.
z	Mexico City, D. F.
z	Laredo, Tam.
z	Agua Prieta, Son.

1420 kcs. (211.1 m.)

CMBD	2	250
CMCO	2	250
KABR	5000
KLRA	C	5000
KUJ	1000
WFCI	1000
WHK	BKM	5000
WWSR	DP	1000
XEDS	500
XESJ	1000

z	Havana, Cuba, Luiz Perez Marcia.
a	Havana, Cuba, Calle Vista Alegre.
a	Aberdeen, S. Dak., Aberdeen Brdcastg. Co.
a	Little Rock, Ark., Arkansas Brdcastg. Co.
a	Walla Walla, Wash., KUJ, Inc.
a	Pawtucket, R. I., Pawtucket Brdcastg. Co.
a	Cleveland, Ohio, United Brdcastg. Co.
z	St. Albans, Vt., Vermont Radio Corp., Inc.
z	Mazatlan, Sin.
z	Saltillo, Coah.

1430 kcs. (209.7 m.)

CMKZ	250
KLO	BEM	5000
KTPN	P	500
KTUL	C	5000
WBYN	500
WIRE	MR	5000
XEAO	100
XECZ	1000
XEOK	100
YV4RL	300

z	Palma Soriano, Cuba, Joaquin Venero Obregon.
z	Ogden, Utah, Interstate Brdcastg. Corp.
z	Tacoma, Wash., Michael J. Mingoe
a	Tulsa, Okla., Tulsa Brdcastg. Co., Inc.
a	Brooklyn, N. Y., Unified Brdcastg. Corp.
a	Indianapolis, Ind., Indianapolis Brdcastg., Inc.
z	Villa Acuna, Coah.
z	San Luis Potosi, S. L. P., Zeferino Z. Jiminez.
z	Progreso, Yuc., Arturo Pina Perez.
a	Maracay, Venez., "Radio Maracay".

1440 kcs. (208.2 m.)

CMGH	500
CMJI	250
KFJM	500(1)
KGNC	M	1000(5)
KMED	N	1000
WAAB	1000
WBGM	500(1)
WHIS	500(1)
WROK	M	500(1)
WSFA	E	500(1)
XEFI	1000
XELZ	1000
XERT	500

a	Matanzas, Cuba, "Rialto".
a	Ciego de Avila, Cuba, Gilberto Gesse Lopez.
a	Grand Forks, N. Dak., University of N. Dak.
a	Amarillo, Tex., Plains Radio Brdcastg. Co.
b	Medford, Ore., Mrs. W. J. Virgin.
DMa	Boston, Mass., The Yankee Network, Inc.
a	Bay City, Mich., Bay Brdcastg. Co., Inc.
a	Bluefield, W. Va., Daily Telegram Ptg. Co.
a	Rockford, Ill., Rockford Broadcasters, Inc.
a	Montgomery, Ala., Montgomery Brdcastg. Co., Inc.
a	Chihuahua, Chih., Feliciano Lopez Islas.
a	Mexico City, D. F., Maria Gardena de Zetina.
z	Tijuana, B. Cfa.

1450 kcs. (206.8 m.)

CFLC	100
CHLN	100
CKCA	F	100(.25)
CKLN	F	100
CMAB	250
CMHM	250
HRN	500
KABC	250
KATE	E	250
KBPS	4	100
KCMC	250
KDNT	100
KEUB	EM	250
KFAM	EN	250
KFBC	250
KFIZ	100
KFMB	250
KFUN	P	250
KGFF	EM	250
KGIW	3	100
KGLU	EN	250
KIDW	3	100
KLBM	250
KMYC	100
KNET	D	100
KORE	M	250

a	Prescott, Ont., Radio Ass'n of Prescott.
a	Three Rivers, P.O., Three Rivers le Nouvelliste.
a	Kenora, Ont., Kenora Brdcastg. Co., Ltd.
a	Nelson, B. C., News Pub., Co., Ltd.
z	Pinar del Rio, Cuba, Hotel Ricardo.
z	Cienfuegos, Cuba.
b	Tegucigalpa, Honduras, "La Voz de Honduras".
MTa	San Antonio, Tex., Alamo Brdcastg. Co., Inc.
a	Albert Lea, Minn., Albert Lea Austin Brd. Co. Inc.
a	Portland, Ore., Benson Polytechnic School.
MTa	Texarkana, Tex., KCMC, Inc.
a	Denton, Tex., Harwell V. Shepard.
a	Price, Utah Eastern Utah Brdcastg. Co.
a	St. Cloud, Minn., The Times Pub. Co.
a	Cheyenne, Wyo., Frontier Brdcastg. Co.
Ea	Fond du Lac, Wis., Reporter Printing Co.
z	San Diego, Calif., Worcester Brdcastg. Corp.
z	Las Vegas, Nev.
a	Shawnee, Okla., KGFF Brdcastg. Co., Inc.
a	Alamosa, Colo., E. L. Allen.
a	Safford, Ariz., Gila Brdcastg. Co.
a	Lamar, Colo., Lamar Brdcastg. Co.
a	La Grande, Ore., Harold M. Finley.
a	Marysville, Calif., Marysville-Yuba City Brdcastrs, Inc.
a	Palestine, Tex., Bonner Frizzell.
a	Eugene, Ore., Eugene Broadcast Station.

BROADCASTING STATIONS BY FREQUENCIES

KRBC	250	MTa	Abilene, Tex., Reporter Brdcastg. Co.
KRBM	EN	250	a	Bozeman, Mont., KRBM Broadcasters.
KRIC	250	z	Beaumont, Tex., KRIC, Inc.
KRLH	250	z	Midland, Tex., Clarence Scharbau.
KSAN	250	a	San Francisco, Calif., Golden Gate Brdcastg. Corp.
KTRI	250	f	Sioux City, Iowa, Sioux City Brdcastg. Co.
KVAK	100	a	Atchison, Kans., Carl Latenser.
KWAL	250	a	Wallace, Idaho, C. Howarth and C. Berger.
KWBK	100	a	Hutchinson, Kans., Nations Center Brdcast. Co., Inc.
KXL	4XZ	250	b	Portland, Ore., KXL Broadcasters.
TGO	200	a	Quezaltenango Guatemala, Director of Elec. Comm.
WACO	250	MTb	Waco, Tex., Frontier Brdcastg. Co., Inc.
WAGM	G	100	a	Presque Isle, Maine, Aroostook Brdcastg. Corp.
WAOV	100	a	Vincennes, Ind., Vincennes News Papers, Inc.
WAZL	250	MQa	Hazelton, Pa., Hazelton Brdcastg. Service, Inc.
WCBS	N	250	a	Springfield, Ill., WCBS, Inc.
WCHV	250	a	Charlottesville, Va., Community Brdcastg. Corp.
WEED	250	a	Rocky Mount, N. C., Wm. Avera Wynne.
WFMI	250	a	Youngstown, Ohio, Wm. F. Maag, Jr.
WFPG	250	a	Atlantic City, N. J., Neptune Brdcastg. Corp.
WGL	N	250	a	Fort Wayne, Ind., Westinghouse Radio Stations, Inc.
WGNC	250	z	Gastonia, N. C., WGNC, Inc.
WGOV	250	a	Valdosta, Ga., Governor E. D. Rivers.
WGPC	250	a	Albany, Ga., Albany Brdcastg. Co., Inc.
WHDL	250	a	Olean, N. Y., WHDL, Inc.
WHFC	250	a	Cicero, Ill., WHFC, Inc.
WHLN	P	250	z	Harlan, Ky., Blainfox Radio Co., Inc.
WHS	250	a	Port Huron, Mich., Port Huron Brdcastg. Co.
WHMA	250	a	Anniston, Ala., Harry M. Ayers.
WIBM	B	250	a	Jackson, Mich., WIBM, Inc.
WILM	250	Ia	Wilmington, Del., Delaware Brdcastg. Co.
WIMS	250	a	Ironwood, Mich., WIMS, Inc.
WKEU	100	a	Griffin, Ga., Station WKEU.
WKIP	250	a	Poughkeepsie, N. Y., Poughkeepsie Brdcastg. Corp.
WLAN	P	250	z	Endicott, N. Y., Thomas J. Watson.
WLAP	M	250	a	Lexington, Ky., American Brdcastg. Corp.
WLEU	250	BQa	Erie, Pa., WLEU Brdcastg. Corp.
WLPM	250	a	Suffolk, Va., Suffolk Brdcastg. Corp.
WMAS	C	250	a	Springfield, Mass., WMAS, Inc.
WMBH	250	a	Joplin, Mo., Joplin Brdcastg. Co.
WMDF	P	250	a	Greenwood, S. C., Greenco, Inc.
WMFI	N	250	a	Daytona Beach, Fla., W. Wright Esch.
WMSD	250	a	Muscle Shoals City, Ala., Muscle Shoals Brd. Corp.
WMVA	P	100(.25)	a	Martinsville, Va., Martinsville Brdcastg. Co.
WNAB	P	250	z	Bridgeport, Conn., Harold Thomas
WNOE	250	a	New Orleans, La., WNOE, Inc.
WOC	250	a	Davenport, Iowa, Tri-City Brdcastg. Co.
WPAD	250	a	Paducah, Ky., Paducah Brdcastg. Co.
WPAP	C	250	a	Parkersburg, W. Va., Ohio Valley Brdcastg. Corp.
WRLC	P	250	a	Toccoa, Ga., R. G. Le Tourneau
WSLI	250	a	Jackson, Miss., Standard Life Brdcastg. Co.
WSPB	250	a	Sarasota, Fla., WSPB, Inc.
WWDC	P	250	a	Washington, D. C., Capital Brdcastg. Co.
XEBJ	100	z	Victoria, Tam., Fernando Elizalde.
XEQO	100	z	Torreón, Coah., Maria Refugio Acosta.
XEDJ	100	z	Magdalena, Son.
XEFK	100	z	Merida, Yuc., Manuel Zapata Espinosa.
XEGC	100	z	Zamora, Micho., Guillermo Calzada.
XETX	250	z	Aguascalientes, Ags.
XEPP	100	z	Orizaba, Ver.
XERK	100	z	Tepec, Nay.
XEXE	100	z	Texcoco, Mex.
XEXP	100	z	Matamoros, Tam.
XEY	250	z	San Luis Rio Colorado, Son.

1460 kcs. (205.4 m.)

CJGX	F	1000	a	Yorkton, Sask., Yorkton Brdcastg. Co., Ltd.
CMGQ	250	z	Havana, Cuba, "La Onda", S.A.
CMKO	E	500	a	Santiago de Cuba, Cadena Azul.
KEVE	P	500	z	Everett, Wash., Cascade Brdcastg. Co., Inc.
KGNF	D	1000	a	North Platte, Nebr., Great Plains Brdcastg. Co.
KINY	1000	a	Juneau, Alaska, Edwin A. Kraft.
KSO	X	1000(5)	BMa	Des Moines, Iowa, Iowa Brdcastg. Co.
WBNS	C	1000(5)	a	Columbus, Ohio, WBNS, Inc.
WHEC	C	500(1)	a	Rochester, N. Y., WHEC, Inc.
WHP	C	1000(5)	b	Harrisburg, Pa., WHP, Inc.
WMPB	500(1)	Ma	Memphis, Tenn., Memphis Brdcastg. Co.
WOKO	CK	500(1)	a	Albany, N. Y., WOKO, Inc.
XELH	100	z	Nuevo Laredo, Tam.
XETU	1000	z	Tampico, Tam.

BROADCASTING STATIONS BY FREQUENCIES

1470 kcs. (204 m.)

CKGB	F	1000	a	Timmins, Ont., R. H. Thomson, North Bay.
CMGE	250	a	Cardenas, Cuba, Genaro Sebatier.
CMJO	250	a	Ciego de Avila, Cuba, Bonifacio Ildefonso.
H18Q	25	z	Trujillo, D. R., Julio A. Garcia.
KDFN	1000	a	Casper, Wyo., Donald Lewis Hathaway.
KELA	M	1000	a	Centralia, Wash., Central Brdcastg. Corp.
KXYZ	XZ	1000	BMTa	Houston, Tex., Harris County Brdcastg. Co.
WBIG	C	5000	a	Greensboro, N. C., N. C. Brdcastg. Co., Inc.
WCBA	a	500	a	Allentown, Pa., Lehigh Valley Brdcastg. Co.
WMBD	C	1000(5)	a	Peoria, Ill., Peoria Brdcastg. Co.
WSAN	Xa	500	NQa	Allentown, Pa., Lehigh Valley Brdcastg. Co.
XEAU	5000	z	Tijuana, B. Cia.
XESM	1000	z	Mexico City, D.F., Av. Claudio Bernard.
YV3RE	1475	1500	a	Barquisimeto, Venez., "Radio Barquisimeto"

1480 kcs. (202.6 m.)

CFCT	500	a	Victoria, B. C., Victoria Brdcastg. As'n.
CHGS	F	50	a	Summerside, P.E.I., R. T. Holman, Ltd.
CMHX	250	a	Cienfuegos, Cuba, J. Garcia R.
KCMO	1000(5)	a	Kansas City, Mo., KCMO Brdcastg. Co.
KGCX	F	1000	a	Wolf Point, Mont., E. E. Krebsback.
KIEM	M	500(1)	a	Eureka, Calif., Redwood Brdcastg. Co.
KTBS	N	1000	a	Shreveport, La., Tri-State Brdcastg. Sys., Inc.
WAGA	B	500(1)	a	Atlanta, Ga., Liberty Brdcastg. Corp.
WGAR	C	1000(5)	a	Cleveland, Ohio, WGAR Brdcastg. Co.
WHOM	500(1)	a	Jersey City, N. J., N. J. Brdcastg. Corp.
WSAR	1000	DMYf	Fall River, Mass., Doughty & Welch Elec. Co., Inc.

1490 kcs. (201.2 m.)

CFRC	F	100	a	Kingston, Ont., Queens University.
CHLP	F	100	a	Montreal, P.Q., La Patrie Pub. Co.
CHC	F	100	a	Sault Ste. Marie, Ont., Whitby & Hyland.
CMCA	2	250	a	Havana, Cuba, Tester y Gonzalez.
CMKF	250	z	Holguin, Cuba, Manuel De Gongora.
CMOX	2	250	a	Havana, Cuba, Perez y Chisholm.
KAWN	100(.25)	a	Gallup, N. Mex., A. W. Mills.
KBIX	EM	250	a	Muskogee, Okla., Okla. Press Pub. Co.
KBKR	250	a	Baker, Ore., Louis P. Thornton.
KBST	100	MTa	Big Spring, Tex., Big Spring Herald Brdcastg. Co.
KBUR	F	250	z	Burlington, Iowa, Burlington Brdcastg. Co.
KDAL	C	250	a	Duluth, Minn., Red River Brdcastg. Co., Inc.
KDB	EM	250	z	Santa Barbara, Calif., Santa Barbara Brdcastrs., Ltd.
KDRO	250	z	Sedalia, Mo., Drollich Bros.
KEYS	250	a	Corpus Christi, Tex., Nueces Brdcastg. Co.
KGFI	100(.25)	a	Brownsville, Tex., Eagle Brdcastg. Co., Inc.
KGKB	250	MTa	Tyler, Tex., East Texas Brdcastg. Co.
KGKY	250	a	Scottsbluff, Nebr., Hilliard Co.
KNEL	100(.25)	a	Brady, Tex., G. L. Burns.
KNOW	250	MTa	Austin, Tex., Frontier Brdcastg. Co., Inc.
KOTN	250	a	Pine Bluff, Ark., Universal Brdcastg. Corp.
KOVV	250	a	Valley City, N. Dak., KOVV, Inc.
KPAB	250	a	Laredo, Tex., Mervel M. Valentine.
KPLC	250	a	Lake Charles, La., Calcasieu Brdcastg. Co.
KPLT	250	MTa	Paris, Tex., North Texas Brdcastg. Co.
KPO	M	250	a	Wenatchee, Wash., Westcoast Brdcastg. Co.
KRNR	M	100(.25)	a	Roseburg, Ore., News-Review Pub. Co.
KSAM	D	250	a	Huntsville, Tex., Sam Houston Brdcastg. Assn.
KTBI	250	z	Tacoma, Wash., Tacoma Broadcasters, Inc.
KTOH	250	a	Lihue, Hawaii, Garden Island Pub. Co., Ltd.
KVOE	M	250	a	Santa Ana, Calif., Voice of the Orange Empire, Inc.
KVWC	250	MTa	Vernon, Tex., Northwestern Brdcastg. Co.
KXEW	100	a	Hobbs, N. Mex., W. E. Whitmore.
KXO	100	Ma	El Centro, Calif., Valradio Co., Inc.
KYCA	E	250	a	Prescott, Ariz., Southwest Brdcastg. Co.
WBAB	C	250	a	Atlantic City, N. J., Press Union Pub. Co.
WBOC	250	a	Salisbury, Md., Peninsula Brdcastg. Co.
WBTA	P	250	z	Batavia, N. Y., Batavia Brdcastg. Corp.
WDAN	250	a	Danville, Ill., Northwestern Pub. Co.
WBDC	P	250	z	Escanaba, Mich., Delta Brdcastg. Co.
WDNC	C	250	a	Durham, N. C., Durham Radio Corp.
WERC	100(.25)	Ca	Erie, Pa., Presque Isle Brdcastg. Co.
WGAL	250	IMNQa	Lancaster, Pa., WGAL, Inc.
WGKV	100	Na	Charleston, W. Va., Kanawah Valley Brdcastg. Co.
WGTC	250	a	Greenville, N. C., Greenville Brdcastg. Co.
WHBB	100	a	Selma, Ala., Selma Brdcastg. Co., Inc.
WIGM	P	100	z	Medford, Wis., Geo. F. Meyer.

Page seventy-eight

BROADCASTING STATIONS BY FREQUENCIES

wIBK	250	a	Detroit, Mich., J. F. Hopkins, Inc.
WKBB	250	a	Dubuque, Iowa, Sanders Bros.
WKBB	100	a	Richmond, Ind., Knox Radio Corp.
WKBZ	250	a	Muskegon, Mich., Ashbacker Radio Corp.
WKNY	250	a	Kingston, N. Y., Kingston Brdcastg. Corp.
wKRO	250	z	Cairo, Ill., Oscar C. Hirsch.
WMIS	250	z	Natchez, Miss., Natchez Brdcastg. Co.
WMJM	100(.25)	a	Cordele, Ga., Cordele Dispatch Pub. Co., Inc.
WMOG	100(.25)	a	Brunswick, Ga., Coastal Brdcastg. Co.
wMRC	250	a	Greenville, S. C., Textile Brdcastg. Co.
WMRE	250	z	Lewistown, Pa., Lewistown Brdcastg. Co.
wMRN	250	z	Marion, Ohio, Marion Brdcastg. Co.
WNBF	250	a	Binghamton, N. Y., W. B. Jones Adv. Agency.
WNLC	250	MYa	New London, Conn., Thames Brdcastg. Corp.
WOLF	250	a	Syracuse, N. Y., Civic Brdcastg. Corp.
WOMI	250	a	Owensboro, Ky., Owensboro Brdcastg. Co.
WOPI	250	a	Bristol, Tenn., Radiophone Station WOPI.
WRDW	250	a	Augusta, Ga., Augusta Brdcastg. Co.
WRGA	250	a	Rome, Ga., Rome Brdcastg. Corp.
WSLS	250	a	Roanoke, Va., Roanoke Brdcastg. Corp.
WSTP	250	a	Salisbury, N. C., Piedmont Brdcastg. Corp.
WSYB	250	MYa	Rutland, Vt., Philip Weiss Music Co.
WTMC	100	a	Ocala, Fla., Ocala Brdcastg. Co., Inc.
WTMV	250	a	East St. Louis, Ill., Miss. Valley Brdcastg. Co., Inc.
WWSW	250	Qa	Pittsburgh, Pa., Walker & Downing Radio Corp.
XECH	250	z	Toluca, Mex.
XEDR	100	z	Guaymas, Son., Modeste Ortega.
XEGT	100	z	Guadalajara, Jal.
XEJR	100	z	Parral, Chih.
XETR	100	z	Madero, Tam.
XEXF	100	z	Veracruz, Ver. C.
XEXU	100	z	Saltillo, Coah.
YV4RR	750	a	Puerto Cabello, Venez. "Radio Pto. Cabello".

1500 kcs. (199.9 m.)

KSTP	MR	50000	a	St. Paul, Minn., KSTP, Inc.
WJSV	C	50000	a	Washington, D. C., CBS, Inc.
XERH	500	z	Mexico City, D. F.

1510 kcs. (198.6 m.)

KGA	5000	BMa	Spokane, Wash., Louis Wasmer.
WLAC	X	5000	Ca	Nashville, Tenn., WLAC Brdcastg. Serv.
WMEX	5000	a	Boston, Mass., The Northern Corp.

1520 kcs. (197.3 m.)

KOMA	C	50000	a	Oklahoma City, Okla., KOMA, Inc.
TGW	5000	e	Guatemala City, Guat., Radiodifusora Nacional
WHIP	D	5000	z	Hammond, Ind., Hammond-Calumet Brdcastg. Corp.
WKBW	50000	CMSa	Buffalo, N. Y., Buffalo Brdcastg. Corp.
WPRP	1000(5)	a	Ponce, Puerto Rico, Julio M. Conesa

1530 kcs. (196 m.)

KFBK	BE	10000	a	Sacramento, Calif., McClatchey Brdcastg. Co.
WCKY	C	50000	a	Cincinnati, Ohio, L. B. Wilson, Inc.

1540 kcs. (194.7 m.)

CMBH	5000	e	Havana, Cuba, Alberto Alvarez
------	------	------	---	-------------------------------

1550 kcs. (193.4 m.)

.....	P	20000	z	Mexico City, D. F.
-------	---	-------	---	--------------------

1560 kcs. (112.2 m.)

CMHD	250	d	Caibarien, Cuba, Manuel Alvarez M.
WQXR	10000	a	New York, N. Y., Interstate Brdcastg. Co.

1570 kcs. (191.0 m.)

CFPL	F	1000	a	London, Ont., London Free Press
XEAW	100000	a	Monterrey, N. L.

1580 kcs. (189.8 m.)

CMCI	2	250	a	Havana, Cuba, Radio Emisora Comercial
CMCR	2	250	z	Havana, Cuba, Av. de Menocal 115
CMJQ	250	z	Nuevitas, Cuba

(Please turn to page 87)

Page seventy-nine

BROADCASTING STATIONS BY LOCATIONS

Frequency is given in kilocycles in second column. For power and network affiliations, refer to the list of Broadcasting Stations by Frequencies.

THE UNITED STATES OF AMERICA

ALABAMA	
Anniston	1450
WHMA	1450
Birmingham	
WAPI	1170
WBRC	960
WSGN	1340
Decatur	
WMSL	1400
Dothan	
WAGF	1400
Gadsden	
WJBY	1240
Huntsville	
WBHP	1230
Mobile	
WALA	1410
WMOB	1230
Montgomery	
WCOV	1240
WSFA	1440
Muscle Shoals City	
WMSD	1450
Opelika	
WJHO	1400
Selma	
WHBB	1490
Tuscaloosa	
WJRD	1230

ALASKA	
Anchorage	
KFQD	790
Fairbanks	
KFAR	610
Juneau	
KINY	1460
Ketchikan	
KGBU	930

ARIZONA	
Globe	
KWJB	1240
Jerome	
KCRJ	1340
Lowell	
KSUN	1230
Phoenix	
KOY	550
KPHO	1230
KTAR	620
Prescott	
KYCA	1490
Safford	
KGLU	1450

Tucson	
KTUC	1400
KVOA	1290
Yuma	
KYUM	1240
ARKANSAS	
Blytheville	
KLON	1320
El Dorado	
KELD	1400
Fort Smith	
KFWP	1400
Hot Springs	
KTHS	1090
KWFC	1340
Jonesboro	
KBTM	1230
Little Rock	
KARK	920
KGHI	1230
KLRA	1420
Pine Bluff	
KOTN	1490
Siloam Springs	
KUOA	1290

CALIFORNIA	
Bakersfield	
KERN	1410
KPMC	1600
Berkeley	
KRE	1400
Beverly Hills	
KMPC	710
Chico	
KHSL	1290
El Centro	
KXO	1490
Eureka	
KIEM	1480
Fresno	
KARM	1340
KMJ	580
Glendale	
KTEV	870
Long Beach	
KFOX	1280
KGER	1390
Los Angeles	
KECA	790
KFAC	1330
KFI	640
KFSG	1150
KFVD	1020
KFWB	980

KGFI	1230
KHJ	930
KMTR	570
KNX	1070
KRKD	1150
Marysville	
KMYC	1450
Merced	
KYOS	1080
Modesto	
KTRB	860
Monterey	
KDON	1240
Oakland	
KLS	1310
KLX	910
KROW	960
Pasadena	
KPPC	1240
Redding	
KVCV	1230
Sacramento	
KFBK	1530
KROY	1240
San Bernardino	
KFXM	1240
San Diego	
KFMB	1450
KFSD	600
KGB	1360
San Francisco	
KFRC	610
KGO	810
KJBS	1100
KPO	680
KSAN	1450
KSFO	560
KYA	1260
San Jose	
KOW	740
San Luis Obispo	
KVEC	1230
Santa Ana	
KVOE	1490
Santa Barbara	
KDB	1490
KTMS	1250
Santa Rosa	
KSRO	1350
Stockton	
KGDM	1130
KWG	1230
Visalia	
KTKC	920
Watsonville	
KHUB	1340
COLORADO	
Alamosa	
KGIW	1450
Colorado Springs	
KVOR	1300
Denver	
KFEL	950
KLZ	560

KMYR	1340
KOA	850
KPOF	910
KVOD	630
Jurango	
KIUP	1400
Jrand Junction	
KFXJ	1230
Greeley	
KFKA	910
La Junta	
KOKO	1400
Lamar	
KIDW	1450
Pueblo	
KGHF	1350
Sterling	
KGEC	1230

CONNECTICUT	
Bridgeport	
WICC	600
WNAB	1450
Hartford	
WDRG	1360
WTIC	1080
WTHT	1230
New Britain	
WNBC	1410
New Haven	
WELI	960
New London	
WNLC	1490
Stamford	
WSRR	1400
Waterbury	
WATR	1320
WBRY	1590

DELAWARE	
Wilmington	
WDEL	1150
WILM	1450

DISTRICT OF COLUMBIA	
Washington	
WINX	1340
WJSV	1500
WMAL	630
WOL	1260
WRC	980
WWDC	1450

FLORIDA	
Daytona Beach	
WMFJ	1450
De Land	
WPER	1340

Ft. Lauderdale	
WFTL	1400
Ft. Myers	
WFTM	1246
Gainesville	
WRUF	850
Jacksonville	
WTAX	930
WJPH	1320
WMBR	1400
Lakeland	
WLAK	1340
Miami	
WIOD	610
WQAM	50
Miami Beach	
WKAT	1360
Ocala	
WTMC	1490
Orlando	
WDBO	580
WLOF	1230
Panama City	
WDLF	1230
Pensacola	
WCOA	1370
St. Augustine	
WFOY	1240
St. Petersburg	
WSUN	620
WTSP	1380
Sarasota	
WSPB	1450
Tallahassee	
WTAL	1340
Tampa	
WDAE	1250
WFLA	940
West Palm Beach	
WJNO	1230

GEORGIA	
Albany	
WALB	1500
WGPC	1450
Athens	
WGAU	1340
Atlanta	
WAGA	1480
WATL	1400
WGST	920
WSB	750
Augusta	
WGAC	1240
WRDW	1490
Brunswick	
WMOG	1490
Cedartown	
W6AA	1340
Columbus	
WRBL	1230
Cordele	
WMJM	1490
Dalton	
WBLJ	1230

BROADCASTING STATIONS BY LOCATIONS

Gainesville
WGGG 1240

Griffin
WKEU 1450

La Grange
WLAG 1240

Macon
WBML 1240
WMAZ 940

Moultrie
WMGA 1400

Rome
WRGA 1490

Savannah
WSAV 1340
WTOC 1290

Thomasville
WPAX 1240

Toccoa
WRLC 1450

Valdosta
WGOV 1450

Waycross
WAYX 1230

West Point
WDAK 1340

HAWAII

Hilo
KHBC 1230

Honolulu
KGMB 590
KGU 760

Lihue
KTOH 1490

IDAHO

Boise
KIDO 1380

Idaho Falls
KID 1350

Lewiston
KRLC 1400

Nampa
KFXD 1230

Pocatello
KSEI 930

Twin Falls
KTFF 1270

Wallace
KWAL 1450

ILLINOIS

Aurora
WMRO 1280

Bloomington
WJBC 1230

Cairo
WKRO 1490

Carthage
WCAZ 1080

Champaign
WDWS 1400

Chicago
WAAF 950
WBBM 780
WCBD 1110
WCFL 1000

WCRW 1240
WEDC 1240
WENR 890
WGES 1390
WGN 720
WJJD 1160
WLS 890
WMAQ 670
WMBI 1110
WSBC 1240

Cicero
WHFC 1450

Danville
WDAN 1490

Decatur
WSOY 1340

East St. Louis
WTMV 1490

Galesburg
WGIL 1400

Harrisburg
WEBQ 1240

Herrin
WJPF 1340

Jacksonville
WLDS 1180

Joliet
WCLS 1340

Peoria
WMBD 1470

Quincy
WTAD 930

Rockford
WROK 1440

Rock Island
WHBF 1270

Springfield
WCBS 1450
WTAX 1240

Tuscola
WDZ 1050

Urbana
WILL 580

INDIANA

Anderson
WHBU 1240

Elkhart
WTRC 1340

Evansville
WEOA 1400
WGBF 1280

Fort Wayne
WGL 1450
WOWO 1190

Gary
WIND 560

Hammond
WHIP 1520
WJOB 1230

Indianapolis
WFBM 1260
WIBC 1070
WIRE 1430
WISH 1310

Kokomo
WKMO 1400

Muncie
WLBC 1340

New Albany
WGRG 1400

Richmond
WKBV 1490

South Bend
WSBT 960

Terre Haute
WBOW 1230

Vincennes
WAOV 1450

West Lafayette
WBAA 920

IOWA

Ames
WOI 640

Boone
KFGO 1400

Burlington
KBUR 1490

Cedar Rapids
WMT 600

Clinton
KROS 1340

Davenport
WOC 1450

Decorah
KWLC 1240

Des Moines
KRNT 1350
KSO 1460
WHO 1040

Dubuque
KDTH 1370
WKBB 1490

Fort Dodge
KVFD 1400

Iowa City
WSUI 910

Marshalltown
KFJB 1230

Mason City
KGLO 1300

Ottumwa
KBIZ 1240

Shenandoah
KFNF 920
KMA 960

Sioux City
KSCJ 1360
KTRI 1450

KANSAS

Atchinson
KVAK 1450

Coffeyville
KGGF 690

Dodge City
KGNO 1370

Emporia
KTSW 1400

Garden City
KIUL 1240

Great Bend
KVGB 1400

Hutchinson
KWBW 1450

Kansas City
KCKN 1340

Lawrence
KFKU 1250
WREN 1250

Manhattan
KSAC 580

Pittsburg
KOAM 810

Salina
KSAL 1150

Topeka
WIBW 580

Wichita
KANS 1240
KFBH 1070
KFH 1330

KENTUCKY

Ashland
WCMI 1340

Bowling Green
WLBJ 1340

Harlan
WHLN 1450

Jenderson
WSON 860

Hopkinsville
WHOP 1230

Lexington
WLAP 1450

Louisville
WAVE 970
WHAS 840
WINN 1240

Owensboro
WOMI 1490

Paducah
WPAD 1450

LOUISIANA

Alexandria
KALB 1240

Baton Rouge
WJBO 1150

Lafayette
KVOL 1340

Lake Charles
KPLC 1490

Monroe
KMLB 1230

New Orleans
WDSU 1280
WIBW 1230
WNOE 1450
WSMB 1350
WWL 870

Shreveport
KRMD 1340
KTBS 1480
KWKH 1130

MAINE

Augusta
WRDO 1400

Bangor
WABI 1230
WLBZ 620

Lewiston
WCOU 1240

Portland
WCSH 970
WGAN 560

Presque Isle
WAGM 1450

MARYLAND

Baltimore
WBAL 1090
WBAL 770

WCAO 600
WCBM 1400
WFBR 1300
WTH 1230

Cumberland
WTBO 820

Frederick
WFMD 930

Hagerstown
WJEJ 1240

Salisbury
WBOC 1490

MASSACHUSETTS

Boston
WAAB 1440
WBPZ 1030
WCOP 1150
WEEL 590
WHDH 850
WMEX 1510
WNAC 1260
WORL 950

Fall River
WSAR 1480

Fitchburg
WEIM 1340

Greenfield
WHAI 1240

Holyoke
WHYN 1400

Hyannis
WOCB 1240

Lawrence
WLAW 680
WLLH 1400

Lowell
WLLH 1400

New Bedford
WNBH 1340

Pittsfield
WBRK 1340

Salem
WESX 1230

Springfield
WBZA 1030
WMAS 1450
WSPR 1270

Worcester
WMAW 1230
WORC 1310
WTAG 580

MICHIGAN

Battle Creek
WELL 1400

Bay City
WBCM 1440

Calumet
WHDF 1400

Detroit
WIBK 1490
WTLB 1400
WTR 760
WWJ 950
WXYZ 1270

East Lansing
WKAR 870

Escanaba
WDBC 1490

BROADCASTING STATIONS BY LOCATIONS

Flint
WFDF 910

Grand Rapids
WASH 1130
WGRB 1230
WLAV 1340
WOOD 1300

Ironwood
WJMS 1450

Jackson
WIBM 1450

Kalamazoo
WKZO 590

Lansing
WJIM 1240

Lapeer
WMPC 1230

Marquette
WDMJ 1340

Muskegon
WKBZ 1490

Pontiac
WCAR 1130

Port Huron
WHLS 1450

Royal Oak
WEXL 1340

Saginaw
WHAL 980
WSAM 1230

Sault Ste. Marie
W500 1230

Traverse City
WTCM 1400

MINNESOTA

Albert Lea
KATE 1450

Duluth
KDAL 1490
WEBC 1320

Fergus Falls
KGDE 1230

Hibbing
WMPG 1240

Mankato
KYSM 1230

Minneapolis
WCCO 830
WDGY 1130
WLB 770
WLQL 1330
WTCN 1280

Moorhead
KVOX 1340

Northfield
WCAL 770

Rochester
KROC 1340

St. Cloud
KFAM 1450

St. Paul
KSTP 1500
WMIN 1400

Virginia
WHLB 1400

Willmar
KWLM 1340

Winona
KWNO 1230

MISSISSIPPI

Columbus
WCBM 1400

Greenville
WJPR 1340

Greenwood
WGRM 1240

Gulfport
WGCM 1240

Hattiesburg
WFOR 1400

Jackson
WJDX 1300
WSLI 1450

Laurel
WAML 1340

McComb
WSKB 1230

Meridian
WCOC 910

Natchez
WMIS 1490

Vicksburg
WQBC 1390

MISSOURI

Cape Girardeau
KFVS 1400

Clayton
KFUO 850

Columbia
KFRU 1400

Hannibal
KHMO 1340
Jefferson City
KWOS 1340

Joplin
WMBH 1450

Kansas City
KCMO 1480
KITE 1590
KMBC 980
WDAF 610
WHB 880

Poplar Bluff
KWOC 1340

St. Joseph
KFEO 680

St. Louis
KMOX 1120
KSD 550
KWK 1380
KXOK 630
WEW 770
WIL 1230

Sedalia
KDRO 1490

Springfield
KGBX 1260
KWTO 560

MONTANA

Billings
KGHL 790

Bozeman
KRBM 1450

Butte
KGIR 1370

Great Falls
KFBB 1310

Helena
KPFA 1240

Kalispell
KGEZ 1340

Miles City
KRJF 1340

Missoula
KGVO 1290

Wolf Point
KGCX 1480

NEBRASKA

Fremont
KORN 1400

Grand Island
KMMJ 750

Hastings
KHAS 1230

Kearney
KGFV 1340

Lincoln
KFAB 780
KFOR 1240

Norfolk
WJAG 1090

North Platte
KGNF 1460

Omaha
KOIL 1290
KOWH 660
WOW 590

Scottsbluff
KGKY 1490

NEVADA

Las Vegas
KENO 1400
KFUN 1450

Reno
KOH 630

NEW HAMPSHIRE

Keene
WKNE 1290

Laconia
WLNH 1340

Manchester
WFEA 1370
WMUR 610

Portsmouth
WHEB 750

NEW JERSEY

Asbury Park
WCAP 1310

Atlantic City
WBAJ 1170
WFPG 1450

Bridgeton
WSNJ 1240

Camden
WCAM 1310

Jersey City
WAAT 970
WHOM 1480

Newark
WHBI 1280

Paterson
WPAT 930

Red Bank
WBRB 1240

Frenton
WTNJ 1310

Zarephath
WAWZ 1380

NEW MEXICO

Albuquerque
KGGM 1260
KOB 1030

Carlsbad
KAVE 1240

Clovis
KICA 1400

Gallup
KAWM 1490

Hobbs
KWEW 1490

Roswell
KGFL 1400

Santa Fe
KV5F 1340

Fucumcari
KTNM 1400

NEW YORK

Albany
WABY 1400
WOKO 1460

Auburn
WMB0 1340

Batavia
WBTA 1490

Binghamton
WBNF 1490

Brooklyn
WBYN 1430
WBBR 1330
WCNW 1600

Buffalo
WBEW 930
WBNY 1400
WBR 1340
WGR 550
WKBW 1520
WWSV 1400

Canton
WCAD 1250

Elmira
WENY 1230

Endicott
WLAN 1450

Freeport
WGBB 1240

Ithaca
WHCU 870

Jamestown
WJTN 1240

Kingston
WKNY 1490

Newburgh
WGNV 1250

New York
WABC 880
WBNX 1380
WEAF 660
WEVD 1330
WHN 1050
WINS 1000
WJZ 770
WMCA 570
WNEA 1280
WNYC 830
WOR 710
WOV 1130
WQXR 1560

Niagara Falls
WHL 1290

Ogdensburg
WLSB 1400

Olean
WHDL 1450

Plattsburg
WMFF 1340

Poughkeepsie
WKIP 1450

Rochester
WHAM 1180
WHBC 1460
WSAY 1240

Saranac Lake
WNBZ 1320

Schenectady
WGY 810

Syracuse
WAGE 620
WFLB 1390
WOLF 1490
WSYR 570

Troy
WHAZ 1330
WTRY 980

Utica
WIBX 1230

Watertown
WATN 1240
WWNY 1300

White Plains
WPAS 1240

Woodside
WWRL 1600

NORTH CAROLINA

Asheville
WISE 1230
WWNC 570

Burlington
WBBB 920

Charlotte
WAYS 610
WBT 1110
WSOC 1240

Durham
WDNC 1490

Elizabeth City
WCNC 1400

Fayetteville
WFNC 1370

Gastonia
WGNC 1450

BROADCASTING STATIONS BY LOCATIONS

Goldsboro
 WGBR 1400
Greensboro
 WBIG 1470
Greenville
 WGTC 1490
Hickory
 WHKY 1400
High Point
 WMFR 1230
Kinston
 WFTC 1230
Raleigh
 WPTF 680
 WRAL 1240
Roanoke Rapids
 WCBT 1230
Rocky Mount
 WEED 1450
Salisbury
 WSTP 1490
Wilmington
 WMFD 1400
Wilson
 WGTM 1340
Winston-
Salem
 WAIR 1340
 WSJS 600

NORTH DAKOTA

Bismarck
 KFYP 550
Devils Lake
 KDLR 1240
Fargo
 WDAY 970
Grand Forks
 KFJM 1440
Jamestown
 KRMC 1400
Mandan
 KGCU 1270
Minot
 KLPM 1390
Valley City
 KOVC 1490

OHIO

Akron
 WADC 1350
 WAKR 1590
 WJW 1240
Ashtabula
 WICA 970
Canton
 WHBC 1230
Cincinnati
 WKY 1530
 WCPO 1230
 WKRC 550
 WLW 700
 WSAI 1360
Cleveland
 WCLE 610
 WGAR 1480

WHK 1420
 WTAM 1100
Colombus
 WBNS 1460
 WCOL 1230
 WHKC 640
 WOSU 570
Dayton
 WHTO 1290
 WING 1410
Lima
 WLOK 1240
Mansfield
 WMAN 1400
Marion
 WMRN 1490
Portsmouth
 WPAY 1400
Springfield
 WIZE 1340
Stuebenville
 WSTV 1340
Toledo
 WSPD 1370
 WTOL 1230
Youngstown
 WFMJ 1450
 WKBN 570
Zanesville
 WHIZ 1240

OKLA- HOMA

Ada
 KADA 1230
Ardmore
 KVSO 1240
Elk City
 KASA 1240
Enid
 KCRC 1390
Lawton
 KSWO 1150
Muskogee
 KBIX 1490
Norman
 WNAD 640
Oklahoma City
 KOCY 1340
 KOMA 1520
 KTOK 1400
 WKY 930
Okmulgee
 KHBG 1240
Ponca City
 WBBZ 1230
Shawnee
 KGFF 1450
Fulsa
 KOME 1340
 KTUL 1430
 KVOO 1170

OREGON

Albany
 KWIL 1240
Astoria
 KAST 1230
Baker
 KBKR 1490

Bend
 KBND 1340
Corvallis
 KOAC 550
Eugene
 KORE 1450
Grants Pass
 KUIN 1340
Klamath Falls
 KFJI 1240
La Grande
 KLBM 1450
Marshfield
 KOOS 1230
Medford
 KMED 1440
Portland
 KALE 1330
 KBPS 1450
 KBX 1190
 KGW 620
 KOIN 970
 KWJJ 1080
 KXL 1450
Roseburg
 KRNR 1490
Salem
 KSLM 1390
The Dalles
 KODL 1230

PENN- SYLVANIA

Allentown
 WCBA 1470
 WSAN 1470
Altoona
 WFBG 1340
Butler
 WISR 680
DuBois
 WCED 1230
Easton
 WEST 1400
Erie
 WERC 1490
 WLEU 1450
Glenside
 WIBG 990
Greensburg
 WHJB 620
Grove City
 WSAJ 1340
Harrisburg
 WHP 1460
 WKBO 1230
Hazleton
 WAZL 1450
Johnstown
 WJAC 1400
Lancaster
 WGAL 1490
Lewistown
 WMRF 1490
New Castle
 WKST 1280
New Kensington
 WKPA 1150

Philadelphia
 KYW 1060
WCAU 1210
 WDAS 1400
 WFIL 560
 WHAT 1340
 WIP 610
 WPEN 950
 WTEL 1340
Pittsburgh
 KDKA 1020
 KOV 1410
 WCAE 1250
 WTAS 1320
 WWSW 1490

Reading
 WEEU 850
 WRAW 1340
Scranton
 WARM 1400
 WGBT 910
 WQAN 910
Sharon
 WPIC 790
Sunbury
 WKOK 1240

UNIONTOWN

WMBS 590
Wilkes-Barre
 WBAX 1240
 WBRE 1340

WILLIAMSPORT

WRAK 1400
York
 WORK 1350

PUERTO RICO

Mayaguez
 WPRA 790
Ponce
 WPAB 1370
 WPRP 1520
San Juan
 WIAC 580
 WKAQ 620
 WNLN 1320

RHODE ISLAND

Pawtucket
 WFCI 1420
Providence
 WEAN 790
 WIAR 920
 WPRO 630

SOUTH CAROLINA

Anderson
 WAIM 1230
Charleston
 WCSC 1390
 WTMA 1250
Columbia
 WCOS 1400
 WIS 560

Florence
 WOLS 1230
Greenville
 WFBC 1330
 WMRC 1490
Greenwood
 WMDF 1450
Spartanburg
 WORD 1400
 WSPA 950
Sumter
 WFIG 1340

SOUTH DAKOTA

Aberdeen
 KABR 1420
Brookings
 KFDY 790
Pierre
 KGFX 630
Rapid City
 KOBH 1400
 WCAT 1230
Sioux Falls
 KELO 4230
 KSOO 1140

VERMILION

KUSD 920
Watertown
 KWAT 1240
Yankton
 WNAX 570

TENNES- SEE

Bristol
 WOPI 1490
Chattanooga
 WAPO 1150
 WDEF 1400
 WDDO 1310
Clarksville
 WJZM 1400
Cookeville
 WHUB 1400
Jackson
 WTJS 1390
Johnson City
 WJHL 910
Kingsport
 WKPT 1400
Knoxville
 WBIR 1240
 WNOX 990
 WROL 620

Memphis
 WHBQ 1400
 WMC 790
 WMPS 1460
 WREC 600

Nashville
 WLAC 1510
 WSIX 1240
 WSM 650

BROADCASTING STATIONS BY LOCATIONS

TEXAS

Ablene
KRBC 1450

Amarillo
KFDA 1230
KGNC 1440

Austin
KNOW 1490
KTBC 1150

Beaumont
KFDM 560
KRIC 1450

Big Spring
KBST 1490

Brady
KNEL 1490

Brownsville
KGFI 1490

Brownwood
KBWD 1380

College Station
WTAW 1150

Corpus Christi
KEYS 1490
KRIS 1360

Corsicana
KAND 1340

Dallas
KRLD 1080
KSKY 660
WFAA 820
WRR 1310

Denton
KDNT 1450

Dublin
KFPL 1340

El Paso
KROD 600
KTSM 1380

Fort Worth
KFJZ 1270
KGKO 570
WBAP 820

Galveston
KLUF 1400

Harlingen
KGBS 1240

Houston
KPRC 950
KTRH 1320
KXYZ 1470

Huntsville
KSAM 1490
Kilgore
KOCA 1240

Laredo
KPAB 1490

Longview
KFRO 1370

Lubbock
KFYO 1340

Lufkin
KRBA 1340

Midland
KRLH 1450

Palestine
KNET 1450

Pampa
KPDN 1340

Paris
KPLT 1490

Pecos
KIUN 1400

Port Arthur
KPAC 1250

San Angelo
KGKL 1400

San Antonio
KABC 1450
KMAC 1400
KONO 1400
KTSA 550
WOAI 1200

Sherman
KRRV 910

Sweetwater
KXOX 1240

Temple
KTEM 1400

Texarkana
KCMC 1450

Tyler
KGKB 1490

Vernon
KVWC 1490

Victoria
KVIC 1340

Waco
WACO 1450

Weslaco
WRGV 1290

Wichita Falls
KWFT 620

UTAH

Cedar City
KSUB 1340

Logan
KVN 1230

Ogden
KLO 1430

Price
KEUB 1450

Provo
KOV 1240

Salt Lake City
KDYL 1320
KSL 1160
KUTA 570

VERMONT

Burlington
WCAX 1230

Rutland
WSYB 1490

St. Albans
WWSR 1420

Waterbury
WDEV 550

VIRGINIA

Charlottesville
WCHV 1450

Covington
WJMA 1340

Danville
WBTM 1400

Fredericksburg
WFVA 1290

Harrisonburg
WSVA 550

Lynchburg
WLVA 1230

Martinsville
WMVA 1450

Newport News
WGHL 1340

Norfolk
WTAR 790

Petersburg
WPID 1240

Richmond
WBBL 1240
WMBG 1380
WRNL 910
WRVA 1140

Roanoke
WDBI 960
WSLS 1490

Suffolk
WLPM 1450

Winchester
WINC 1400

WASHINGTON

Aberdeen
KXRO 1340

Bellingham
KVOS 1230

Centralia
KELA 1470

Everett
KEVE 1460
KRKO 1400

Longview
KWLK 1400

Olympia
KGY 1240

Pullman
KWSC 1250

Seattle
KEVR 1400
KIRO 710
KJR 1000
KOL 1300
KOMO 950
KRSC 1150
KTW 1250
KXA 770

Spokane
KFIO 1150
KFPY 920
KGA 1510
KHQ 590

Tacoma
KTBI 1490
KTPN 1430
KMO 1360
KVI 570

Vancouver
KVAN 910

Walla Walla
KUJ 1420

Wenatchee
KPO 1490
Yakima
KIT 1280

WEST VIRGINIA

Beckley
WJLS 1240

Bluefield
WHIS 1440

Charleston
WCHS 580
WGKV 1490

Clarksburg
WBLK 1400

Fairmont
WPMN 920

Huntington
WSAZ 930

Logan
WLOG 1230

Morgantown
WAJR 1230

Parkersburg
WPAR 1450

Welch
WBRW 1340

Wheeling
WKWK 1400
WWVA 1170

Williamson
WBTH 1400

WISCONSIN

Appleton
WHBY 1230

Ashland
WATW 1400

Eau Claire
WEAU 1070

Fond-du Lac
KFIZ 1450

Green Bay
WTAQ 1360

Janesville
WCLO 1230

La Crosse
WKBH 1410

Madison
WHA 970
WIBA 1310

Manitowoc
WOMT 1240

Marinette
WMAM 570

Medford
WIGM 1490

Milwaukee
WEMP 1340

WISN
WTMJ 620

Poyntette
WIBU 1240

Racine
WRJN 1400

Rice Lake
WJMC 1240

Sheboygan
WHBL 1330

Stevens Point
WLBL 930

Superior
WDSM 1230

Wausau
WSAU 1400

Wisconsin Rapids
WFHR 1340

WYOMING

Casper
KDFN 1470

Cheyenne
KFBC 1450
KYAN 1400

Powell
KPOW 1230

Rock Springs
KVR 1400

Sheridan
KWYO 1400

BROADCASTING STATIONS BY LOCATIONS

CANADA

ALBERTA

Calgary
CFAC 960
CFCN 1010
CJ CJ 1230

Edmonton
CFRN 1260
CJCA 930
CKUA 580

Grande Prairie
CFGP 1340
Lethbridge
CJOC 1400

BRITISH COLUMBIA

Chilliwack
CHWK 1340

Kamloops
CFJC 910

Kelowna
CKOV 630

Nelson
CKLN 1450

Prince Rupert
CFPR 1240

Trail
CJAT 610

Vancouver
CBR 1130
CFOR 600
CKMO 1410
CKWX 980

Victoria
CFCT 1480

MANITOBA

Brandon
CKX 1150

Flin Flon
CFAR 1400

Winnipeg
CIRC 630
CKY 990

NEW BRUNSWICK

Campbellton
CKNB 1240

Fredericton
CFNB 550

Moncton
CKCW 1400

Sackville
CBA 1070

St. John
CHSJ 1150

NOVA SCOTIA

Glance Bay
VAS 685

Halifax
CHNS 960

Sydney
CJCB 1270

Yarmouth
CJLS 1340

ONTARIO

Brantford
CKPC 1380

Chatham
CFCO 630

Cobalt
CKMC 1240

Hamilton
CHML 906
CKOC 1150

Kenora
CKCA 1450

Kingston
CFRC 1490

Kirkland Lake
CJKL 560

London
CFPL 1570

North Bay
CFCH 1230

Ottawa
CBO 910
CKCO 1340

Owen Sound
CFOS 1400

Port Arthur
CKPR 580

Prescott
CFCL 1450

St. Catharines
CKTB 1230

Sault Ste. Marie
CJIC 1490

Stratford
CJCS 1240

Sudbury
CKSO 790

Timmins
CKGB 1470

Toronto
CBL 740
CBY 1010
CFRB 860
CKCL 580

Windsor
CKLW 800

Wingham
CKNX 1230

PRINCE EDWARD ISLAND

Charlottetown
CFCY 630
CHCK 1340

Summerside
CHGS 1480

QUEBEC

Chicoutimi
CBJ 1240

Hull
CKCH 1240

Montreal
CBF 690
CBM 940
CFCF 600
CHLP 1490
CKAC 730

New Carlisle
CHNC 610

Quebec
CBV 980
CHRC 1400
CKCV 1340

Rimouski
CJBR 900

Rouyn
CKRN 1400

Ste. Anne de la Pocatiere
CHGB 1230

Sherbrooke
CHLT 1240

Three Rivers
CHLN 1450

Val d'Or
CKVD 1230

SASKATCHEWAN

Moose Jaw
CHAB 1220

Prince Albert
CKBI 900

Regina
CJRM 980
CKCK 620

Saskatoon
CFQC 600

Watrous
CBK 540

Yorkton
CJQX 1460

CMCO 1230

CMCQ 1420

CMCU 1190

CMCR 1580

CMCW 1230

CMCX 1290

CMCY 590

CMK 740

CMOA 1360

CMOX 1490

CMQ 690

CMW 550

CMX 1010

CMZ 630

Holguin
CMKF 1490
CMKO 1220
CMKV 600

Jovellanos
CMGN 1310

Manzanillo
CMKE 1320
CMKM 560

Matanzas
CMGF 1240
CMGH 1440

Nuevitas
CMQJ 1580

Palma Soriano
CMKZ 1430

Pinar del Rio
CMAB 1450
CMAN 1300

Placetas
CMHP 1320

Puerto Padre
CMKY 1350

Sagua la Grande
CMAH 1280

Sancti Spiritus
CMHB 1410

Santa Clara
CMHI 570
CMHN 960
CMHO 1250
CMHQ 810

Santiago
CMKC 1250
CMKD 1290
CMKG 1050
CMKN 930
CMKQ 1460
CMKR 1390
CMKU 970
CMKW 1000

Trinidad
CMHT 990

CUBA

Artemisa
CMAX 830

Banes
CMKX 1090

Caibarien
CMHD 1560

Camaguey
CMJA 1060
CMJC 1340
CMJE 1230
CMJF 1300
CMJK 620
CMJL 920
CMJN 740
CMJW 1400

Cardenas
CMGE 1470

Ciego de Avila
CMJH 1370
CMJI 1440
CMJM 1270
CMJO 1470

Cienfuegos
CMHJ 1350
CMHM 1450
CMHX 1480

Cruces
CMHK 1380

Guanajay
CMAC 1370

Guantanamo
CMKH 1130
CMKS 900

Havana
CMBC 790
CMBD 1420
CMBF 1260
CMBG 1330
CMBH 1540
CMBL 860
CMBQ 1150
CMBS 1330
CMBX 1390
CMBY 1110
CMBZ 950
CMC 1360
CMCA 1490
CMCB 1390
CMCF 910
CMCG 1460
CMCH 1290
CMCJ 1580
CMCK 980
CMCM 1060

BROADCASTING STATIONS BY LOCATIONS

MEXICO

AGUAS-CALIENTES

Aguascalientes
XEBI 1360
XEJX 1450

BAJA CALIFORNIA

Ensenada
XEPF 1400
Mexicali
XEAA 1340
XEAO 910
XECL 990

Rosarito
Beach
XERB 1090

Tijuana
XEAC 690
XEAT 1470
XEBG 1010
XEC 1310
XEGM 960
XEMO 860
XEON 1140
XERT 1440

CAMPECHE

Campeche
XEA 1370

CHIAPAS

Tuxtla
Gutierrez
XEXJ 1280

CHIHUAHUA

Camargo
XEDN 1270
Chihuahua
XEBU 1260
XEBW 1280
XEPI 1440
XEJK 1340
XEM 1390

Juarez
XEF 1400
XEFV 1270
XEJ 970
XEP 1300
XEWG 1360

Parral
XEAT 1250
XEJR 1490

COAHUILA

Nueva Rosita
XEMJ 920
Piedras
Negras
XEMU 580
Sabinas
XEBX 610

Saltillo
XEKS 1330
XESJ 1420
XEXU 1490

Torreon
XEBP 1260
XEBQ 1450
XEDE 1400
XEOH 600
XETB 1350

Villa Acuna
XEAB 1600
XEAO 1430
XEDH 1340

COLIMA

Colima
XERL 1280

DISTRITO FEDERAL

Mexico
XEAI 1320
XEB 1220
XEB5 1410
XEBZ 660
XEDA 1290
XEDP 730
XEFO 1110
XEIP 1150
XEK 970
XEL 1260
XELA 830
XELZ 1440
XEMC 1590
XEMX 1380
XEN 690
XENK 620
XEOP 560
XEPH 590
XEPX 1000
XEQ 940
XEOK 1350
XERC 790
XERH 1500
XESM 1470
XEST 1060
XEW 900
XEXX 860

DURANGO

Durango
XEE 1280

GUANAJUATO

Irapuato
XEBO 1330
Leon
XEFM 1270
XERZ 550
Silao
XEWE 1400

GUERRERO

Acapulco
XEKJ 1400

JALISCO

Guadalajara
XEAD 1310
XED 680
XEDK 1250
XEGT 1490
XEHK 960
XEHL 1370
XELW 1340
XEXM 1400
Guzman
XEBA 1270

MEXICO

Texcoco
XEXE 1450
Toluca
XECH 1490
XEXS 1340

MICHOACAN

Morelia
XEBC 1270
XEI 1400
XESF 600
Zamora
XEGC 1450

NAYARIT

Tepec
XERK 1450
XEXT 980

NUEVO LEON

Monterrey
XEAW 1570
XEFB 630
XEG 1050
XEH 1250
XEMG 1310
XEMR 1370
XET 990
XEX 1280

OAXACA

Oaxaca
XEXH 1270

PUEBLA

Puebla
XECD 1170
XEHR 1090

SAN LUIS POTOSI

San Luis Potosi
XEBM 1260
XECZ 1430
XEXQ 1400

SINALOA

Culiacan
XEGF 1300
XESA 1360

Los Mochis
XECF 1340
XEOX 1280

Mazatlan
XEBL 1260
XEDS 1420
XERJ 610

SONORA

Agua Prieta
XERY 1410

Cananea
XEFO 980
XEJS 1150

Guaymas
XEDR 1490

Hermosillo
XEBH 920
XEOT 960

Magdalena
XEDJ 1450

Naco
XETM 1350

Navojoa
XEAJ 1400
XEDL 1270

Nogales
XEAF 1370
XEON 1010
XESY 1320

Obregon
XEAP 1290

San Luis Rio Colorado
XEY 1450

TAMAULIPAS

Madero
XETR 1490

Matamoros
XEAM 1400
XEO 970
XEXP 1450

Nuevo Laredo
XEBK 1340
XEDF 1260

XEFE 960
XELC 1410
XELF 1380
XELH 1460
XELJ 790
XELT 1140

Reynosa
XEAZ 1390

Tampico
XECA 1340
XEFW 810
XES 1300
XETU 1460

Victoria
XEBJ 1450

VERA CRUZ

Coatzacoalcos
XEFZ 1340

Cordoba
XEAG 1280
XECW 1340

Jalapa
XEJA 1400

Minatitlan
XEDW 1260

Orizaba
XEPP 1450

Veracruz
XEBZ 1310
XETF 1250
XEU 960
XEXF 1490

YUCATAN

Merida
XEFC 1340
XEFK 1450
XEME 1270
XEMH 1400
XEZ 600

Progreso
XEOK 1430

ZACATECAS

Fresnillo
XEMA 1340
Zacatecas
XELK 1280

NORTH AMERICA

BAHAMAS

Nassau
ZNS 790

COSTA RICA

Heredia
TI4NRH 725

San Jose

TIEP 830
TIGH 690
TIGH2 605
TIGPH2 1225
TING 750
TIPG 625
TIRCC 1200

BROADCASTING STATIONS BY LOCATIONS

DOMINI- CAN REPUBLIC.

Ciudad	
Trujillo	
HIN	1090
HIX	950
HIZ	1350
H18Q	1470

EL SALVADOR

San Salvador	
YSS	640

GUATE- MALA

Guatemala	
City	
TGW	1520
TG1.	1310
Quezalte- nango	
TGQ	1450

HAITI

Leogane	
HHK	1080
Port-au- Prince	
HHW	1230

HONDURAS

Tegucigalpa	
HRN	1450

MIQUELON

St. Pierre	
FQN	609

NEW- FOUND- LAND

St. John's	
VOGY	840
VONF	640
VOWR	700

NICARA- GUA

Managua	
YNOW	1230
YNPH	660

PANAMA

Colon	
HOK	640

SOUTH AMERICA

VENEZUE- LA

Barcelona	
YV6RE	1080

Barquisimeto	
YV3RA	1270
YV3RE	1475

Bolivar	
YV6RA	1400

Caracas

YVKA	630
YV5RA	960
YV5RB	790
YV5RG	1010
YV5RI	590
YV5RL	1160
YV5RQ	882

Coro	
YV1RW	1370

La Guaira	
YV5RZ	1050

Maracaibo	
YV1RA	1300
YV1RC	1409
YV1RD	1153
YV1RF	1120
YV1RK	1250

Maracay	
YV4RD	1153
YV4RL	1430

Puerto Cabello	
YV4RR	1490

San Cristobal	
YV2RB	980

Valencia	
YV4RA	1350
YV4RE	1400

BROADCASTING STATIONS BY FREQUENCIES

(Concluded from Page 79)

1590 kcs. (188.6 m.)

KITE	M	1000
WAKR	BP	1000
WALB	P	1000
WBRY	CM	5000
XEMC	5000



- a Kansas City, Mo., First Natl. Television, Inc.
- z Akron, Ohio, Summit Radio Corp.
- z Albany, Ga., Herald Pub. Co.
- a Waterbury, Conn., American-Republican, Inc.
- z Mexico City, D. F.

1600 kcs. (187.4 m.)

KPMC	M	1000
WCNW	2	250
WWRL	2	250
XEAB	5000

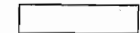

- a Bakersfield, Calif., Pioneer Mercantile Co.
- a Brooklyn, N. Y., Arthur Faske
- a Woodside, N. Y., Long Island Brdcastg. Corp.
- z Villa Acuna, Coah.

New Oviedo Spain

-EAJ22 on 7140 kcs. is a comparatively new station being heard regularly by DXers in this country from 3-5 p.m. with English heard at 4:15 p.m. Charles E. Watts thinks this is the station Eugene Gross heard giving British News Bulletins.

KZND not KZNB

Oliverio J. Lopera of the Philippines corrects his previous report stating that the National Defense station reported as KZNB on 17600 kcs. is really KZNB on 8790 kcs., previous report was on an harmonic of regular frequency heard due to proximity to the station.

BROADCASTING STATIONS BY CALL LETTERS

For power and network affiliations, see the list of stations by frequencies. The space under the call letters may be used for logging or checking.

CBA	1070	CHGS	1480	CKCW	1400	CMBX	1390	CMHP	1320	CMKW	1000
CBF	690	CHLN	1450	CKGB	1470	CMBY	1110	CMHQ	810	CMKX	1090
CBJ	1240	CHLP	1490	CKLN	1450	CMBZ	950	CMHT	990	CMKY	1350
CBK	540	CHLT	1240	CKLW	800	CMC	1360	CMHX	1480	CMKZ	1430
CBL	740	CHML	900	CKMC	1240	CMCA	1490	CMJA	1060	CMOA	1360
CBM	940	CHNC	610	CKMO	1410	CMCB	1390	CMJC	1340	CMOX	1490
CBO	910	CHNS	960	CKNB	1240	CMCF	910	CMJE	1230	CMQ	690
CBR	1130	CHRC	1400	CKNX	1230	CMCG	1460	CMJF	1300	CMW	550
CBV	980	CHSJ	1150	CKOC	1150	CMCH	1290	CMJH	1370	CMX	1010
CBY	1010	CHWK	1340	CKOV	630	CMCJ	1580	CMJI	1440	CMZ	630
CFAC	960	CJAT	610	CKPC	1380	CMCK	980	CMJK	620	FQN	609
CFAR	1400	CJBR	900	CKPR	580	CMCM	1060	CMJL	920	HHK	1080
CFCF	600	CJCA	930	CKRN	1400	CMCO	1230	CMJM	1270	HHW	1230
CFCB	1230	CJCB	1270	CKSO	790	CMCQ	1420	CMJN	740	HIN	1090
CFCN	1010	CJCJ	1230	CKTB	1230	CMCR	1580	CMJO	1470	HIX	950
CFCO	630	CJCS	1240	CKUA	580	CMCU	1190	CMJQ	1580	HIZ	1350
CFCT	1480	CJGX	1460	CKVD	1230	CMCW	1230	CMJW	1400	HI8Q	1470
CFCY	630	CJIC	1490	CKWX	980	CMCX	1290	CMK	740	HOK	640
CFGP	1340	CJKL	560	CKX	1150	CMCY	590	CMKC	1250	HRN	1450
CFJC	910	CJLS	1340	CKY	990	CMGE	1470	CMKD	1290	KABC	1450
CFLC	1450	CJOC	1400	CMAB	1450	CMGF	1240	CMKE	1320	KABR	1420
CFNB	550	CJOR	600	CMAC	1370	CMGH	1440	CMKF	1490	KADA	1230
CFOS	1400	CJRC	630	CMAN	1300	CMGN	1310	CMKG	1050	KALB	1240
CFPL	1570	CJRM	980	CMAX	830	CMHA	1280	CMKH	1130	KALE	1330
CFPR	1240	CKAC	730	CMBC	790	CMHB	1410	CMKM	560	KAND	1340
CFQC	600	CKBI	900	CMBD	1420	CMHD	1560	CMKN	930	KANS	1240
CFRB	860	CKCA	1450	CMBF	1260	CMHI	570	CMKO	1220	KARK	920
CFRC	1490	CKCH	1240	CMBG	1330	CMHJ	1350	CMKQ	1460	KARM	1340
CFRN	1260	CKCK	620	CMBH	1540	CMHK	1380	CMKR	1390	KASA	1240
CHAB	1220	CKCL	580	CMBL	860	CMHM	1450	CMKS	900	KAST	1230
CHCK	1340	CKCO	1340	CMBQ	1150	CMHN	960	CMKU	970	KATE	1450
CHGB	1230	CKCV	1340	CMBS	1330	CMHO	1250	CMKV	600	KAVE	1240

BROADCASTING STATIONS BY CALL LETTERS

KAWM 1490	KEX 1190	KFRC 610	KGGM 1260	KIEV 870	KNOW 1490
KBIX 1490	KEYS 1490	KFRO 1370	KGHF 1350	KINY 1460	KNX 1070
KBIZ 1240	KFAB 780	KFRU 1400	KGHI 1230	KIRO 710	KOA 850
KBKR 1490	KFAC 1330	KFSD 600	KGHL 790	KIT 1280	KOAC 550
KBND 1340	KFAM 1450	KFSG 1150	KGIR 1370	KITE 1590	KOAM 810
KBPS 1450	KFAR 610	KFUN 1450	KGIW 1450	KIUL 1240	KOB 1030
KBST 1490	KFBB 1310	KFUO 850	KGKB 1490	KIUN 1400	KOBH 1400
KBTM 1230	KFBC 1450	KFVD 1020	KGKL 1400	KIUP 1400	KOCA 1240
KBUR 1490	KFBI 1070	KFVS 1400	KGKO 570	KJBS 1100	KOCY 1340
KBWD 1380	KFBK 1530	KFWB 980	KGKY 1490	KJR 1000	KODL 1230
KCKN 1340	KFDA 1230	KFXD 1230	KGLO 1300	KLBM 1450	KOH 630
KCMC 1450	KFDM 560	KFXJ 1230	KGLU 1450	KLCN 1320	KOIL 1290
KCMO 1480	KFDY 790	KFXM 1240	KGMB 590	KLO 1430	KOIN 970
KCRC 1390	KFEL 950	KFYO 1340	KGNC 1440	KLPM 1390	KOKO 1400
KCRJ 1340	KFEQ 680	KFYR 550	KGNF 1460	KLRA 1420	KOL 1300
KDAL 1490	KFGQ 1400	KGA 1510	KGNO 1370	KLS 1310	KOMA 1520
KDB 1490	KFH 1330	KGB 1360	KGO 810	KLUF 1400	KOME 1340
KDFN 1470	KFI 640	KGBS 1240	KGU 760	KLX 910	KOMO 950
KDKA 1020	KFIO 1150	KGBU 930	KGVO 1290	KLZ 560	KONO 1400
KDLR 1240	KFIZ 1450	KGBX 1260	KGW 620	KMA 960	KOOS 1230
KDNT 1450	KFJB 1230	KGCU 1270	KGY 1240	KMAC 1400	KORE 1450
KDON 1240	KFJI 1240	KGCX 1480	KHAS 1230	KMBC 980	KORN 1400
KDRO 1490	KFJM 1440	KGDE 1230	KHBC 1230	KMED 1440	KOTN 1490
KDTH 1370	KFJZ 1270	KGDM 1130	KHBG 1240	KMJ 580	KOVC 1490
KDYL 1320	KFKA 910	KGEK 1230	KHJ 930	KMLB 1230	KOVO 1240
KECA 790	KFKU 1250	KGER 1390	KHMO 1340	KMMJ 750	KOWH 660
KELA 1470	KFMB 1450	KGEZ 1340	KHQ 590	KMO 1360	KOY 550
KELD 1400	KFNF 920	KGFF 1450	KHSL 1290	KMOX 1120	KPAB 1490
KELO 1230	KFOR 1240	KGFI 1490	KHUB 1340	KMPC 710	KPAC 1250
KENO 1400	KFOX 1280	KGFJ 1230	KICA 1400	KMTR 570	KPDN 1340
KERN 1410	KFPL 1340	KGFL 1400	KID 1350	KMYC 1450	KPFA 1240
KEUB 1450	KFPW 1400	KGFW 1340	KIDO 1380	KMYR 1340	KPHO 1230
KEVE 1460	KFPY 920	KGFX 630	KIDW 1450	KNEL 1490	KPLC 1490
KEVR 1400	KFQD 790	KGGF 690	KIEM 1480	KNET 1450	KPLT 1490

BROADCASTING STATIONS BY CALL LETTERS

KPMC 1600	KSAL 1150	KTSW 1400	KWFC 1340	TIEP 830	WARM 1400
KPO 680	KSAM 1490	KTUC 1400	KWFT 620	TIGH 690	WASH 1300
KPOF 910	KSAN 1450	KTUL 1430	KWG 1230	TIGPH 605	WATL 1400
KPOW 1230	KSCJ 1360	KTW 1250	KWIL 1240	TIGPH2 1225	WATN 1240
KPPC 1240	KSD 550	KUIN 1340	KWJB 1240	TING 750	WATR 1320
KPQ 1490	KSEI 930	KUJ 1420	KWJJ 1080	TIPG 625	WATW 1400
KPRC 950	KSFO 560	KUOA 1290	KWK 1380	TIRCC 1200	WAVE 970
KQV 1410	KSKY 660	KUSD 920	KWKH 1130	TI4NRH 725	WAWZ 1380
KQW 740	KSL 1160	KUTA 570	KWLC 1240	VAS 685	WAYX 1230
KRBA 1340	KSLM 1390	KVAK 1450	KWLK 1400	VOGY 840	WAYS 610
KRBC 1450	KSO 1460	KVAN 910	KWLM 1340	VONF 640	WAZL 1450
KRBM 1450	KSOO 1140	KVCV 1230	KWNO 1230	VOWR 700	WBAA 920
KRE 1400	KSRO 1350	KVEC 1230	KWOC 1340	WAAB 1440	WBAB 1490
KRGV 1290	KSTP 1500	KVFD 1400	KWOS 1340	WAAF 950	WBAL 770
KRIC 1450	KSUB 1340	KVGB 1400	KWSC 1250	WAAT 970	WBAL 1090
KRIS 1360	KSUN 1230	KVI 570	KWTO 560	WABC 880	WBAP 820
KRJF 1340	KSWO 1150	KVIC 1340	KWYO 1400	WABI 1230	WBAX 1240
KRKD 1150	KTAR 620	KVNU 1230	KXA 770	WABY 1400	WBBB 920
KRKO 1400	KTBC 1150	KVOA 1290	KXL 1450	WACO 1450	WBBL 1240
KRLC 1400	KTBI 1490	KVOD 630	KXO 1490	WADC 1350	WBBM 780
KRLD 1080	KTBS 1480	KVOE 1490	KXOK 630	WAGA 1480	WBBR 1330
KRLH 1450	KTEM 1400	KVOL 1340	KXOX 1240	WAGE 620	WBBZ 1230
KRMC 1400	KTFI 1270	KVOO 1170	KXRO 1340	WAGF 1400	WBCM 1440
KRMD 1340	KTHS 1090	KVOR 1300	KXYZ 1470	WAGM 1450	WBEN 930
KRMR 1490	KTKC 920	KVOS 1230	KYA 1260	WAIM 1230	WBHP 1230
KRNT 1350	KTMS 1250	KVOX 1340	KYAN 1400	WAIR 1340	WBIG 1470
KROC 1340	KTOH 1490	KVRS 1400	KYCA 1490	WAJR 1230	WBIR 1240
KROD 600	KTOK 1400	KVSF 1340	KYOS 1080	WAKR 1590	WBLJ 1230
KROS 1340	KTPN 1430	KVSO 1240	KYSM 1230	WALA 1410	WBLK 1400
KROW 960	KTRB 860	KVWC 1490	KYUM 1240	WALB 1590	WBML 1240
KROY 1240	KTRH 1320	KWAL 1450	KYW 1060	WAML 1340	WBNS 1460
KRRV 910	KTRI 1450	KWAT 1240	TGQ 1450	WAOV 1450	WBNX 1380
KRSI 1150	KTSA 550	KWBW 1450	TGW 1520	WAPI 1170	WBNY 1400
KSAC 580	KTSM 1380	KWEW 1490	TGI 1310	WAPQ 1150	WBOC 1490

BROADCASTING STATIONS BY CALL LETTERS

WBOW 1230	WCHS 580	WDMJ 1340	WFBG 1340	WGH 1340	WHDF 1400
WBRB 1240	WCHV 1450	WDNC 1490	WFBL 1390	WGIL 1400	WHDH 850
WBRC 960	WCKY 1530	WDOD 1310	WFBM 1260	WGKV 1490	WHDL 1450
WBRE 1340	WCLE 610	WDRC 1360	WFCI 1420	WGL 1450	WHEB 750
WBRK 1340	WCLO 1230	WDSM 1230	WFBR 1300	WGN 720	WHEC 1460
WBRW 1340	WCLS 1340	WDSU 1280	WFDL 910	WGNC 1450	WHFC 1450
WBRY 1590	WCMI 1340	WDWS 1400	WFEA 1370	WGNV 1250	WHIO 1290
WBT 1110	WCNC 1400	WDZ 1050	WFHR 1340	WGOV 1450	WHIP 1520
WBTA 1490	WCNW 1600	WEAF 660	WFIG 1340	WGPC 1450	WHIS 1440
WBTH 1400	WCOA 1370	WEAN 790	WFIL 560	WGR 550	WHIZ 1240
WBTM 1400	WCOC 910	WEAU 1070	WFLA 940	WGRB 1230	WHJB 620
WBYN 1430	WCOL 1230	WEBC 1320	WFMD 930	WGRC 1400	WHK 1420
WBZ 1030	WCOP 1150	WEBQ 1240	WFMJ 1450	WGRM 1240	WHKC 640
WBZA 1030	WCOS 1400	WEBR 1340	WFNC 1370	WGST 920	WHKY 1400
WCAD 1250	WCOU 1240	WEDC 1240	WFOR 1400	WGTC 1490	WHLB 1400
WCAE 1250	WGOV 1240	WEED 1450	WFOY 1240	WGTM 1340	WHLD 1290
WCAL 770	WCPO 1230	WEEI 590	WFPG 1450	WGY 810	WHLN 1450
WCAM 1310	WCRW 1240	WEEU 850	WFTC 1230	WHA 970	WHLS 1450
WCAO 600	WCSC 1390	WEIM 1340	WFTL 1400	WHA1 1240	WHMA 1450
WCAP 1310	WCSH 970	WELI 960	WFTM 1240	WHAL 980	WHN 1050
WCAR 1130	WDAE 1250	WELL 1400	WFVA 1290	WHAM 1180	WHO 1040
WCAT 1230	WDAF 610	WEMP 1340	WGAA 1430	WHAS 840	WHOM 1480
WCAU 1210	WDAK 1340	WENR 890	WGAC 1240	WHAT 1340	WHOP 1230
WCAX 1230	WDAN 1490	WENY 1230	WGAL 1490	WHAZ 1330	WHP 1460
WCAZ 1080	WDAS 1400	WEOA 1400	WGAN 560	WHB 880	WHUB 1400
WCBA 1470	WDAY 970	WERC 1490	WGAR 1480	WHBB 1490	WHYN 1400
WCBD 1110	WDBC 1490	WEST 1400	WGAU 1340	WHBC 1230	WIAC 580
WCBI 1400	WDBJ 960	WESX 1230	WGBB 1240	WHBF 1270	WIBA 1310
WCBM 1400	WDBO 580	WEVD 1330	WGBF 1280	WHBI 1280	WIBC 1070
WCBS 1450	WDEF 1400	WEW 770	WGBI 910	WHBL 1330	WIBG 990
WCBT 1230	WDEL 1150	WEXL 1340	WGBR 1400	WHBQ 1400	WIBM 1450
WCCO 830	WDEV 550	WFAA 820	WGCM 1240	WHBU 1240	WIBU 1240
WCED 1230	WDGY 1130	WFAS 1240	WGES 1390	WHBY 1230	WIBW 580
WCFL 1000	WDLP 1230	WFBC 1330	WGGa 1240	WHCU 870	WIBX 1230

BROADCASTING STATIONS BY CALL LETTERS

WICA	970	WJHO	1400	WKOK	1240	WMAQ	670	WMT	600	WOV	1130
WICC	600	WJHP	1320	WKPA	1150	WMAS	1450	WMUR	610	WOW	590
WIGM	1490	WJIM	1240	WKPT	1400	WMAW	1230	WMYA	1450	WOWO	1190
WIL	1230	WJJD	1160	WKRC	550	WMAZ	940	WNAB	1450	WPAB	1370
WILL	580	WJLB	1400	WKRO	1490	WMBD	1470	WNAC	1260	WPAR	1450
WILM	1450	WJLS	1240	WKST	1280	WMBG	1380	WNAD	640	WPAT	930
WINC	1400	WJMA	1340	WKWK	1400	WMBH	1450	WNAX	570	WPAX	1240
WIND	560	WJMC	1240	WKY	930	WMBI	1110	WNBC	1410	WPAY	1400
WING	1410	WJMS	1450	WKZO	590	WMBO	1340	WNBF	1490	WPEN	950
WINN	1240	WJNO	1230	WLAC	1510	WMBR	1400	WNBH	1340	WPAD	1450
WINS	1000	WJOB	1230	WLAG	1240	WMBS	590	WNBZ	1320	WPER	1340
WINX	1340	WJPF	1340	WLAK	1340	WMC	790	WNEL	1320	WPIC	790
WIOD	610	WJPR	1340	WLAN	1450	WMCA	570	WNEW	1280	WPID	1240
WIP	610	WJR	760	WLAP	1450	WMDF	1450	WNLC	1490	WPRA	790
WIRE	1430	WJRD	1230	WLAV	1340	WMEX	1510	WNOE	1450	WPRO	630
WIS	560	WJSV	1500	WLAW	680	WMFD	1400	WNOX	990	WPRP	1520
WISE	1230	WJTN	1240	WLB	770	WMFF	1340	WNYC	830	WPTF	680
WISH	1310	WJW	1240	WLBC	1340	WMFG	1240	WOAI	1200	WQAM	560
WISN	1150	WJZ	770	WLBJ	1340	WMFJ	1450	WOC	1450	WQAN	910
WISR	680	WJZM	1400	WLBL	930	WMFR	1230	WOCB	1240	WQBC	1390
WITH	1230	WKAQ	620	WLBZ	620	WMGA	1400	WOI	640	WQXR	1560
WIZE	1340	WKAR	870	WLEU	1450	WMIN	1400	WOKO	1460	WRAK	1400
WJAC	1400	WKAT	1360	WLLH	1400	WMIS	1490	WOL	1260	WRAL	1240
WJAG	1090	WKBB	1490	WLNH	1340	WMJM	1490	WOLF	1490	WRAW	1340
WJAR	920	WKBH	1410	WLOF	1230	WMMN	920	WOLS	1230	WRBL	1230
WJAS	1320	WKBN	570	WLOG	1230	WMOB	1230	WOMI	1490	WRC	980
WJAX	930	WKBO	1230	WLOK	1240	WMOG	1490	WOMT	1240	WRDO	1400
WJBC	1230	WKBY	1490	WLLO	1330	WMPC	1230	WOOD	1300	WRDW	1490
WJBK	1490	WKBW	1520	WLPM	1450	WMPS	1460	WOPI	1490	WREC	600
WJBO	1150	WKBZ	1490	WLS	890	WMRC	1490	WOR	710	WREN	1250
WJBW	1230	WKEU	1450	WLVA	1230	WMRF	1490	WORC	1310	WRGA	1490
WJBY	1240	WKIP	1450	WLW	700	WMRN	1490	WORD	1400	WRJN	1400
WJDX	1300	WKMO	1400	WMAL	630	WMRO	1280	WORK	1350	WRLC	1450
WJEJ	1240	WKNE	1290	WMAM	570	WMSD	1450	WORL	950	WRNL	910
WJHL	910	WKNY	1490	WMAN	1400	WMSL	1400	WOSU	570	WROK	1440

BROADCASTING STATIONS BY CALL LETTERS

WROL 620	WSPR 1270	WTSP 1380	XEBJ 1450	XEF 1400	XELA 830
WRR 1310	WSPR 1400	WWDC 1450	XEBK 1340	XEFB 630	XELC 1410
WRUF 850	WSTP 1490	WWJ 950	XEBL 1260	XEFC 1340	XELF 1380
WRVA 1140	WSTV 1340	WWL 870	XEBM 1260	XEFE 960	XELH 1460
WSAI 1360	WSUI 910	WWNC 570	XEBO 1330	XEFI 1440	XELJ 790
WSAJ 1340	WSUN 620	WWNY 1300	XEBP 1260	XEFK 1450	XELK 1280
WSAM 1230	WSVA 550	WWRL 1600	XEBQ 1450	XEFM 1270	XELW 1340
WSAN 1470	WSVS 1400	WWSR 1420	XEBS 1410	XEFO 1110	XELZ 1440
WSAR 1480	WSYB 1490	WWSW 1490	XEBU 1260	XEFQ 980	XEM 1390
WSAU 1400	WSYR 570	WWVA 1170	XEBW 1280	KEFV 1270	XEMA 1340
WSAV 1340	WTAD 930	WXYZ 1270	XEBX 610	XEFW 810	XEMC 1590
WSAY 1240	WTAG 580	KEA 1370	XEBZ 660	XEFZ 1340	XEME 1270
WSAZ 930	WTAL 1340	XEAA 1340	XEC 1310	XEG 1050	XEMG 1310
WSB 750	WTAM 1100	XEAB 1600	XECA 1340	XEGC 1450	XEMH 1400
WSBC 1240	WTAQ 1360	XEAC 690	XECD 1170	XEGF 1300	XEMJ 920
WSBT 960	WTAR 790	XEAD 1310	XECF 1340	XEGM 950	XEMO 860
WSFA 1440	WTAW 1150	XEAF 1370	XECH 1490	XEGT 1490	XEMR 1370
WSGN 1340	WTAX 1240	XEAG 1280	XECL 990	XEH 1250	XEMU 580
WSIX 1240	WTBO 820	XEAI 1320	XECW 1340	XEHB 1310	XEMX 1380
WSJS 600	WTCM 1400	XEAJ 1400	XECZ 1430	XEHC 960	XEN 690
WSKB 1230	WTCN 1280	KEAM 1400	XED 680	XEHL 1370	XENK 620
WSLB 1400	WTEL 1340	XEAO 910	XEDA 1290	XEHR 1090	XENT 1140
WSLI 1450	WTHT 1230	KEAP 1290	XEDE 1400	XEI 1400	XEO 970
WSLS 1490	WTIC 1080	XEAQ 1430	XEDF 1260	XEJ 970	XEOF 560
WSM 650	WTJS 1390	XEAT 1250	XEDH 1340	XEJA 1400	XEOH 600
WSMB 1350	WTMA 1250	XEAU 1470	XEDJ 1450	XEJK 1340	XEOK 1430
WSNJ 1240	WTMC 1490	XEAW 1570	XEDK 1250	XEJP 1150	XEON 1140
WSOC 1240	WTMJ 620	XEAZ 1390	XEDL 1270	XEJR 1490	XEOT 960
WSON 860	WTMV 1490	XEB 1220	XEDN 1270	XEJS 1150	XEOX 1280
WSOO 1230	WTNJ 1310	XEBA 1270	XEDP 730	XEJX 1450	XEP 1300
WSOY 1340	WTOC 1290	XEBC 1270	XEDR 1490	XEK 970	XEPF 1400
WSPA 950	WTOL 1230	XEBG 1010	XEDS 1420	XEKJ 1400	XEPH 590
WSPB 1450	WTRC 1340	XEBH 920	XEDW 1260	XEKS 1330	XERP 1450
WSPD 1370	WTRY 980	XEBI 1360	XEE 1280	XEL 1260	XEPX 1000

XEQ	940	XES	1300	XETU	1460	XEW	900	XEXT	980	YV1RF	1120
XEQK	1350	XESA	1360	XEU	960	XEWE	1400	XEXU	1490	YV1RK	1250
XEQN	1010	XESF	600	YV5RA	960	XEWG	1360	XEXX	860	YV1RW	1370
XERB	1090	XESJ	1420	YV5RB	790	XEX	1280	XEY	1450	YV2RB	980
XERC	790	XESM	1470	YV5RG	1010	XEXE	1450	XEZ	600	YV3RA	1270
XERH	1500	XEST	1060	YV5RI	590	XEXF	1490	YNOW	1230	YV3RE	1475
XERJ	610	XESY	1320	YV5RL	1160	XEXH	1270	YNPH	660	YV4RA	1350
XERK	1450	XET	990	YV5RQ	882	XEXJ	1280	YVKA	630	YV4RD	1153
XERL	1280	XETB	1350	YV5RZ	1050	XEXM	1400	YSS	640	YV4RE	1400
XERT	1440	XETF	1250	YV6RA	1400	XEXP	1450	YV1RA	1300	YV4RL	1430
XERY	1410	XETM	1350	YV6RE	1080	XEXQ	1400	YV1RC	1400	YV4RR	1490
XERZ	550	XETR	1490	ZNS	790	XEXS	1340	YV1RD	1153		

KA1GH, George C. Hathaway, Det. 10th Signal Service Company, Fort Mills, Corregidor, P. I., has a schedule with K6RZF every Tuesday, Thursday and Saturday at 4 a.m., EST. He will send a QSL for every correct report on reception, signal strength, and tone. He works CW on 7065 kilocycles with a power of 300 watts.

SALVADOR — YSIHUB is just "HUB", a Salvador commercial station, says Tom Smith. The QRA is Radio Experimental Estación, Dirección General de Comunicaciones Electricas, San Salvador, El Salvador. The verification—which may be had for ten cents—is a multi-colored card showing a radio tower and volcano.

TI5JRS is Julieto Saborio M.—that is, when brother Juan is away from home. Juan was in school this year at Clemson in the States and sister Julieto was at the controls. She is the second op of TI5JRS and writes a fine letter—in Spanish. She is 16 years old.

Page ninety-four

URUGUAY—CX2AG's card is a Rueda del Oeste.

CHATTER: Our thanks to Tom Smith and Bill Scott for their reports—high spots in a dull DX season.... Bill doesn't like the idea of Joe Ribinski's that a Heard-All-States or Heard-All-Continents certificate be issued, but does think that a Verified-All-States would be a good one.... Guantanamo Bay (or the NY stations) is a separate country.... Phil Bates has a nice new SWL card.

And that, club members, is the lot. Don't forget my new QRA when you're sending those reports in. It's at the top of the column.

NOTICE

All time mentioned in RADEX is always Eastern Standard Time, unless otherwise specified.

REAL Short Wave RECEPTION

with
NEW
ECHOPHONE
Commercial



Only
\$19.95

Think of an outstanding communications receiver for this exceptionally low price! TUNES FROM 545 kcs. to 30,500 kcs. IN THREE BANDS AND COVERS STANDARD BROADCAST and has a beat frequency oscillator for locating weak stations, self-contained speaker, headphone tip jacks and directly calibrated dial with various channel services marked. Other features are: AC/DC operation, 115/125 volts, electrical band spread on all bands, dial calibrated in megacycles with all important service bands indicated band spread logging scale, complete isolation for headphones through phone circuit transformers and undistorted power output 6/10 watts.

Receiver is housed in a metal cabinet nicely finished in satin black lacquer. Size is 7½" high x 10½" wide x 7½" deep. Shipping weight 12 lbs.

Write for Free Literature

Price Complete With Tubes is Only \$19.95

Order from
RADEX

12 Locust Ave. Emerson, N. J.

The Latest SKY BUDDY



Now With Electrical Bandsread!
Tunes the Ten Meter Band

For the shortwave DX man, or the boy in search of new thrills by way of short-wave or BCB radio, the Sky Buddy is the outstanding low-cost choice. This latest improved model offers even greater value than ever before. Tunes with full electrical bandsread from 545 kcs. to 44,000 kcs. in four bands and covers standard broadcast and shortwave broadcast bands as well as the amateur 10, 20, 40, 80 and 160 meter bands. Features separate bandsread dial, beat frequency oscillator, send-receive switch, AVC switch, pitch control, AF gain control, phone jack, etc. Has built-in speaker offering excellent tone quality. The Sky Buddy uses only 6 tubes but its performance is marvelous. Antenna input for either double or Marconi type antenna system. Headphone jack cuts out speaker when 'phones are plugged in. Although supplied for AC operation, the Sky Buddy is also equipped with a simple plug and socket arrangement at the rear which permits the use of a 6 volt storage battery and "B" batteries or vibrator power pack for portable use or in remote areas where AC lines are not available. The Sky Buddy is supplied with a complete set of matched tubes.

A GREAT VALUE FOR YOUR MONEY

More real features and better performance than you have ever known for a set so reasonably priced.

For 110 V., 50-60 cycles AC. Shipping weight 21 lbs.

MODEL S19-R "Sky Buddy,"

CASH PRICE \$29.50

Order from
Radex

12 Locust Ave. Emerson, N. J.

Page ninety-five

YOU BENEFIT FIVE WAYS BY SUBSCRIBING TO RADEX

1. **YOU SAVE 40c ON AN 8 ISSUE SUBSCRIPTION**
(8 Copies bought singly cost \$2.40; by subscription, \$2.00).
2. **YOUR COPIES ARE RESERVED FOR YOU.**
3. **YOU ARE ASSURED OF EVERY ISSUE.**
4. **YOUR COPIES ARE PROMPTLY RECEIVED.**
5. **YOUR COPIES ARE DELIVERED TO YOU HOME.**

SUBSCRIBE NOW

PLEASE USE THE FOLLOWING ORDER FORM

The Radex Publishing Co.,
Emerson, New Jersey

Enclosed find \$..... for which send me postpaid my choice of your offers as checked below:

- | | | |
|--------------------------|---|---------------|
| <input type="checkbox"/> | Two years' subscription to RADEX, 16 issues | \$3.60 |
| | In Canada | \$4.35 |
| <input type="checkbox"/> | One year's subscription to RADEX, 8 issues | \$2.00 |
| | In Canada | \$2.40 |
| <input type="checkbox"/> | One copy of the next RADEX | 30c |
| | In Canada | 35c |
| <input type="checkbox"/> | One Radio World Map and Time Converter | 25c |

**(ADD 25c PER YEAR FOR FOREIGN SUBSCRIPTIONS,
EXCEPT CUBA AND MEXICO)**

Print Name Plainly

Street and Number

City and State

145

FOR THE ALL-WAVE
CHAMPION
HALLICRAFTERS

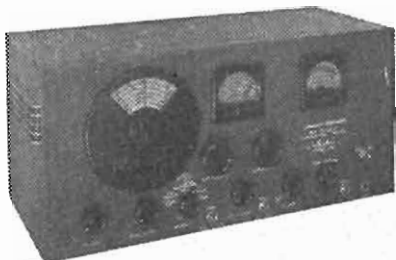

Through the courtesy of Mr. Royal Higgins and Mr. W. J. Halligan, The Hallcrafters, Inc., of Chicago, Ill., have donated a HALLICRAFTERS SKY-RIDER DEFIANT RECEIVER, Model SX-24, to be given to the person who will be declared the All Wave Champion.

This all-wave receiver is truly one of the finest communications sets on the market today. Frequency Meter tuning is provided by means of two translucent illuminated dials, one for the main tuning control and the other for the electrical handsread system. A built-in noise limiter is provided. Variable selectivity in six positions from sharp crystal to broad I. F. A. carrier level meter is calibrated in "S" units and decibels. A double-balance bridge-type crystal filter, frequency stabilization and a full four-band tuning range from 540 kcs. to 43500 kcs. all contribute to its peak performance. Ample selectivity is provided by a T. R. F. stage and two high-gain I. F.'s.

PHILCO



A portable radio that plays anywhere that is ideal for hikes, picnics, at the beach, wherever you go, indoors or out. It is truly a tiny package of "dynamite" in performance with the power and fine tone of a radio many times its size. The aerial is contained in the shoulder strap. It is extremely light in weight, and its smart, plastic case recently won one of the top awards in the Modern Plastics Contest in New York City.

This is the same set that has been donated by Philco for the Broadcast Band Champion.

The Philco strap-around portable radio, Model 89-C **\$17.95**

Order now from RADEX,
Emerson, N. J.

TIME CONVERTER

The RADEX Map of the World with Time Converting Dial is the most useful accessory any radio fan could have around. Just a twirl of the dial shows the correct time at any location in the world. No calculation is necessary; the dial does all the work. **The price is only**

25c

You Can't Get Along Without It. Order Now.

Please use order form on Page 96

The Radex Publishing Co., Emerson, New Jersey

**GET MORE
DX
WITH HEADPHONES**



WE recommend the famous Trimm line of headphones for DX success. They are precision-built, and combine ultra-sensitivity with rugged construction.

The Trimm "Featherweights" weigh but 4¼ ounces complete. 24,000 ohms. **\$8.50**
 Trimm "Professional," 4,000 ohms. **4.00**
 Trimm "Dependable," 2,000 ohms. **3.25**

**ORDER BY MAIL FROM
RADEX**

**PHONE ADAPTERS
for QUIET RADIO**

Do you listen in late at night while others are sleeping? Does your town require you to turn your radio down at a certain hour? If you are an apartment dweller, or a DXer, or if there is more than one radio in your home, equip your set with headphones and win the gratitude of your family and your neighbors.

We offer a phone adapter which will permit the use of headphones with your radio. It can be used with any radio set, regardless of make, and is fully guaranteed. Very easily installed.

**TRIMM
QUIET RADIO ATTACHMENT**

This kit, including adapter and headphones, is made by the makers of the famous "Trimm" headphones. Headset and loud-speaker may be used separately or together.

Adapter with Trimm Featherweight Headphones—
\$13.50

Adapter with Trimm Dependable Headphones—
\$5.95

Adapter with Acme DeLuxe Headphones—
\$4.40

If you are going to need headphones you should place your order now. Orders are accepted now only within the manufacturer's ability to ship during the succeeding three months, and their delivery promises are subject to change if their production capacity becomes needed for defense priority orders.

THE RADEX PUBLISHING CO., Emerson, New Jersey